

IBM Tivoli Storage Manager for Virtual Environments  
Version 7.1.3

*Data Protection for VMware Installation  
Guide*





IBM Tivoli Storage Manager for Virtual Environments  
Version 7.1.3

*Data Protection for VMware Installation  
Guide*



**Note:**

Before you use this information and the product it supports, read the information in “Notices” on page 125.

**Fourth edition (September 2015)**

This edition applies to version 7, release 1, modification 3 of IBM Tivoli Storage Manager for Virtual Environments (product number 5725-A44) and to all subsequent releases and modifications until otherwise indicated in new editions.

© Copyright IBM Corporation 2011, 2015.

US Government Users Restricted Rights – Use, duplication or disclosure restricted by GSA ADP Schedule Contract with IBM Corp.

---

# Contents

<b>About this publication</b> . . . . .	<b>v</b>	Uninstalling Data Protection for VMware on Windows . . . . .	50
Who should read this publication . . . . .	v	Uninstalling the data mover on Windows . . . . .	51
Publications . . . . .	v	Uninstalling Data Protection for VMware with the Windows Installer . . . . .	52
 <b>New for Data Protection for VMware Version 7.1.3</b> . . . . .	<b>vii</b>	Uninstalling Data Protection for VMware for a Windows 32-bit system in silent mode . . . . .	53
 <b>Chapter 1. Installing and upgrading Data Protection for VMware</b> . . . . .	<b>1</b>	Uninstalling Data Protection for VMware for Windows 64-bit system in silent mode . . . . .	54
Installable components . . . . .	1	Uninstalling Data Protection for VMware a Linux system . . . . .	55
Data Protection for VMware vSphere GUI . . . . .	2	 <b>Chapter 2. Configuring Data Protection for VMware</b> . . . . .	<b>57</b>
Data Protection for VMware vCloud GUI. . . . .	5	Configuring a new installation with the wizard ..	57
Tivoli Storage Manager recovery agent . . . . .	7	Using the notebook to edit an existing installation ..	58
Data protection extension . . . . .	8	Enabling the environment for file restore operations ..	58
Data Protection for VMware command-line interface . . . . .	8	Modifying options for file restore operations . . . . .	60
Tivoli Storage Manager file restore interface . . . . .	9	File restore options . . . . .	61
Data mover feature . . . . .	9	Configuring log activity for file restore operations ..	62
Planning to install Data Protection for VMware. . . . .	9	File restore log activity options . . . . .	62
Installation roadmap . . . . .	10	Configuring your environment for full virtual machine instant restore operations. . . . .	63
Installation scenarios . . . . .	11	1. Configuring the iSCSI software on the ESXi host . . . . .	64
System requirements . . . . .	12	2. Installing and configuring applications on the data mover . . . . .	64
Required installation permissions . . . . .	14	3. Setting the Recovery Agent connection . . . . .	65
Required communication ports . . . . .	15	4. Configuring a dedicated iSCSI network for the ESXi host and data mover . . . . .	65
VMware vCenter Server user privilege requirements . . . . .	17	VMware vCenter Server user privilege requirements ..	67
Data Protection for VMware GUI registration keys . . . . .	22	Data Protection for VMware vSphere GUI user roles ..	71
Installing the Data Protection for VMware components . . . . .	22	Data Protection for VMware GUI registration keys ..	74
Obtaining the Data Protection for VMware installation package. . . . .	23	Configuring the Tivoli Storage Manager recovery agent GUI . . . . .	74
Installing the Data Protection for VMware components by using the installation wizard ..	24	Locale settings . . . . .	80
Installing the Data Protection for VMware components in silent mode . . . . .	28	Log file activity . . . . .	80
Taking the first steps after you install Data Protection for VMware . . . . .	40	Starting and running services for Data Protection for VMware . . . . .	83
Upgrading Data Protection for VMware . . . . .	42	 <b>Appendix A. Advanced configuration tasks</b> . . . . .	<b>85</b>
Upgrading Data Protection for VMware . . . . .	43	Setting up the Tivoli Storage Manager nodes in a vSphere environment . . . . .	86
Upgrading Data Protection for VMware from Tivoli Storage FlashCopy Manager for VMware . . . . .	44	Setting up the data mover nodes in a vSphere environment . . . . .	87
Upgrading Data Protection for VMware from Tivoli Storage FlashCopy Manager for VMware and Data Protection for VMware . . . . .	45	Setting up the data mover nodes in a vCloud environment . . . . .	91
Upgrading Data Protection for VMware on a Windows 32-bit system in silent mode . . . . .	47	Configuring the Data Protection for VMware command-line interface in a vSphere environment . . . . .	95
Upgrading Data Protection for VMware on a Windows 64-bit system in silent mode . . . . .	48	vSphere environment command-line interface configuration checklist. . . . .	97
Upgrading Data Protection for VMware on a Linux system in silent mode. . . . .	48	Tape configuration guidelines . . . . .	100
Upgrading the data mover nodes on the vStorage Backup Server . . . . .	49	Manually configuring an iSCSI device on a Linux system . . . . .	103
Uninstalling Data Protection for VMware . . . . .	49		

Manually configuring an iSCSI device on a Windows system . . . . .	106
Manually configuring the mount proxy nodes on a Linux system . . . . .	108
Manually configuring the mount proxy nodes on a remote Windows system. . . . .	110
Manually configuring multiple client acceptor services on a Linux system . . . . .	112
Modifying the VMCLI configuration file . . . . .	114

**Appendix B. Migrating to an  
incremental forever backup strategy . 117**

**Appendix C. Integrating Tivoli Storage  
Manager for Virtual Environments  
with Tivoli Storage FlashCopy  
Manager for VMware . . . . . 121**

**Appendix D. Accessibility features for  
the Tivoli Storage Manager product  
family. . . . . 123**

**Notices . . . . . 125**

**Glossary . . . . . 129**

**Index . . . . . 131**

---

## About this publication

IBM® Tivoli® Storage Manager for Virtual Environments provides off-host block-level incremental backup and file recovery and instant restore from a full-VM backup for Windows and Linux guest machines. Block level incremental backups are available when you use IBM Tivoli Storage Manager for Virtual Environments with the Tivoli Storage Manager backup-archive client. In addition, protection of vApps and Organization VDCs in a vCloud Director environment is also available.

---

## Who should read this publication

This publication is intended for users and administrators who want to install and configure IBM Tivoli Storage Manager for Virtual Environments.

Overview information, user tasks, backup and restore scenarios, command reference, and error messages are documented in the *IBM Tivoli Storage Manager for Virtual Environments 7.1.3: Data Protection for VMware User's Guide*.

---

## Publications

The Tivoli Storage Manager product family includes IBM Tivoli Storage FlashCopy® Manager, IBM Tivoli Storage Manager for Space Management, IBM Tivoli Storage Manager for Databases, and several other storage management products from IBM.

To view IBM product documentation, see <http://www.ibm.com/support/knowledgecenter>.





---

## New for Data Protection for VMware Version 7.1.3

New features and other changes are available in IBM Tivoli Storage Manager for Virtual Environments: Data Protection for VMware Version 7.1.3. This product complements other Tivoli Storage Manager for Virtual Environments products.

New and changed information in this product documentation is indicated by a vertical bar (|) to the left of the change.

The following features are new for Data Protection for VMware V7.1.3:

**Restore files from a web-based interface**

After the configuration is complete, file owners can search, locate, and restore files.

**Optionally install the device driver**

When you install the recovery agent for instant restore or in-guest application protection, ensure that you select the device driver for installation because it is not selected by default. To complete the installation, you must restart the system.

**Install language packs with base package**

The language packages are now merged into the base package. Because the file merge is handled programmatically, no action is required on your part.

**Estimate compliance with license entitlements**

From the Tivoli Storage Manager Operations Center, you can view front-end and back-end capacity usage to estimate compliance with license entitlements.

**Important:** Data Protection for VMware must be at the latest level for the Operations Center to present complete data.



---

## Chapter 1. Installing and upgrading Data Protection for VMware

Installation of Data Protection for VMware includes planning, installation, and initial configuration.

---

### Installable components

Data Protection for VMware includes several components that you can install to protect your virtual environment.

Depending on the operating system environment, the following Data Protection for VMware components are available for installation:

**Restriction:** Each installation package presents you with a user licensing file (EULA). If you do not accept the file, the installation process stops.

*Table 1. Available Data Protection for VMware features by operating system*

Component	Linux	Windows
<b>Tivoli Storage Manager recovery agent</b> The component that provides virtual mount and instant restore capabilities.	✓	✓
<b>Recovery agent command-line interface</b> The command-line interface used for mount operations.		✓
<b>Documents</b> Documents include the readme and notices files.	✓	✓
<b>Data protection extension</b> The component is a vSphere Web Client extension that connects to a Data Protection for VMware vSphere GUI to restore virtual machines.	✓	✓
<b>Data Protection for VMware enablement file</b> The component enables Tivoli Storage Manager to run the following backup types: <ul style="list-style-type: none"><li>• Periodic incremental VM backup.</li><li>• Full VM incremental-forever backup.</li><li>• Incremental-forever-incremental VM backup.</li></ul> The component is required for application protection. If you offload backup workloads, this file must be installed on the vStorage Backup Server.	✓	✓

Table 1. Available Data Protection for VMware features by operating system (continued)

Component	Linux	Windows
<b>Data Protection for VMware vSphere GUI</b>  The component provides a web-based GUI that is accessible as a plug-in with the VMware vSphere client or directly through a web browser. Use this GUI to back up, restore, and manage VMs in the vCenter. This component also includes the Data Protection for VMware command-line interface.	√	√
<b>Data Protection for VMware vCloud GUI</b>  The component provides a web-based GUI that protects and manages vApps. It also organizes vDCs in a vCloud Director environment. This component also includes the Data Protection for VMware command-line interface.	√	√
<b>File restore interface</b>  The component provides a web-based GUI that is accessible through a web browser. The file restore interface is used to restore individual files from a VMware virtual machine backup. The GUI is installed automatically when the Data Protection for VMware GUI is installed. It is enabled through the configuration wizard.	√	√
<b>Data mover</b>  The Tivoli Storage Manager backup-archive client moves data for Data Protection for VMware. This functionality is referred to as the data mover. The data mover moves data from the virtual environment to the Tivoli Storage Manager server. When you install the data mover on a server, the server can be used as a vStorage backup server. You can install the data mover on the same system as Data Protection for VMware or on another server.	√	√

Data Protection for VMware offloads the backup workload from VMs to a vStorage backup server. To accomplish this task, the backup-archive client V7.1.3 must be installed on the vStorage Backup Server.

## Data Protection for VMware vSphere GUI

The Data Protection for VMware vSphere GUI (vSphere GUI) component is a graphical user interface that accesses VM data on the VMware vCenter Server.

### Overview

The Data Protection for VMware vSphere GUI is the primary interface from which to complete the following tasks:

- Initiate or schedule backups of your VMs to a Tivoli Storage Manager server.
- Initiate a full recovery of your VMs from a Tivoli Storage Manager server.
- Issue reports about the progress of your tasks, the most recent events that completed, backup status, and space usage. This information can help you troubleshoot errors that occurred in backup processing.



The vSphere GUI must have network connectivity to the following systems:

- vStorage Backup Server
- Tivoli Storage Manager server
- vCenter Server

In addition, ports for the Derby database (default 1527) and GUI web server (default 9081) must be available.

## Configuration

You can register multiple vSphere GUIs to a single vCenter Server. This scenario reduces the number of datacenters (and their VM guest backups) that are managed by a single VMware vSphere GUI. Each plug-in can then manage a subset of the total number of datacenters that are defined on the vCenter Server. For each plug-in that is registered to the vCenter Server, one Data Protection for VMware package must be installed on a separate host.

To update the managed datacenters, go to **Configuration > Edit Configuration**. In the Plug-in Domain page, reduce the list of datacenters that are managed by the plug-in. Managing a subset of all available datacenters reduces the query and processing time that is required by the plug-in to complete operations.

When you register multiple vSphere GUIs to a single vCenter Server, the following guidelines apply:

- Each datacenter can be managed by only one installed vSphere GUI.
- A unique VMCLI node name is required for each installed vSphere GUI.
- Using unique data mover node names for each installed vSphere GUI simplifies managing the nodes.

## Accessing the vSphere GUI

The vSphere GUI is accessed by the following methods:

- A plug-in that integrates with the VMware vSphere Client. This plug-in is accessed as a vCenter Server extension in the Solutions and Applications panel of your vCenter Server system.
- A stand-alone web browser GUI. This GUI is accessed through a URL bookmark to the GUI web server, for example:

`https://hostname:port/TsmVMwareUI/`

where:

- *hostname* is the name of the system where the Data Protection for VMware vSphere GUI is installed
- *port* is the port number where the vSphere GUI is accessible through. The default port number is 9081.
- A vSphere Web Client extension that connects to a GUI web server to access virtual machines in IBM storage (referred to as the data protection extension). The content is a subset of what is provided in the plug-in and web browser GUI.

You can specify one or more access methods during installation.

**Windows** The default installation directory is C:\IBM\tivoli\tsm\tdpvmware\webserver.

**Linux** The default installation directory is /opt/tivoli/tsm/tdpvmware/common/webserver.

## Data Protection for VMware vCloud GUI

The Data Protection for VMware vCloud GUI (vCloud GUI) component is a graphical user interface that protects vApps and organization vDCs in a vCloud Director environment.

### Overview

The Data Protection for VMware vCloud GUI is the primary interface from which to complete the following tasks:

- Initiate or schedule incremental forever backups of specific vApps, or vApps that are contained in an organization vDC to the Tivoli Storage Manager server storage.
- Restore single or multiple vApps.
- Generate reports to display progress information about tasks and space-usage information about backups.
- Display information about the progress of tasks, the most recent events that completed, the backup status of vApps, and space usage. This information can help you troubleshoot errors that occurred in backup processing.

**Tip:** Information about how to complete tasks with the vCloud GUI is provided in the online help that is installed with the GUI. Click **Learn More** in any of the GUI windows to open the online help for task assistance.

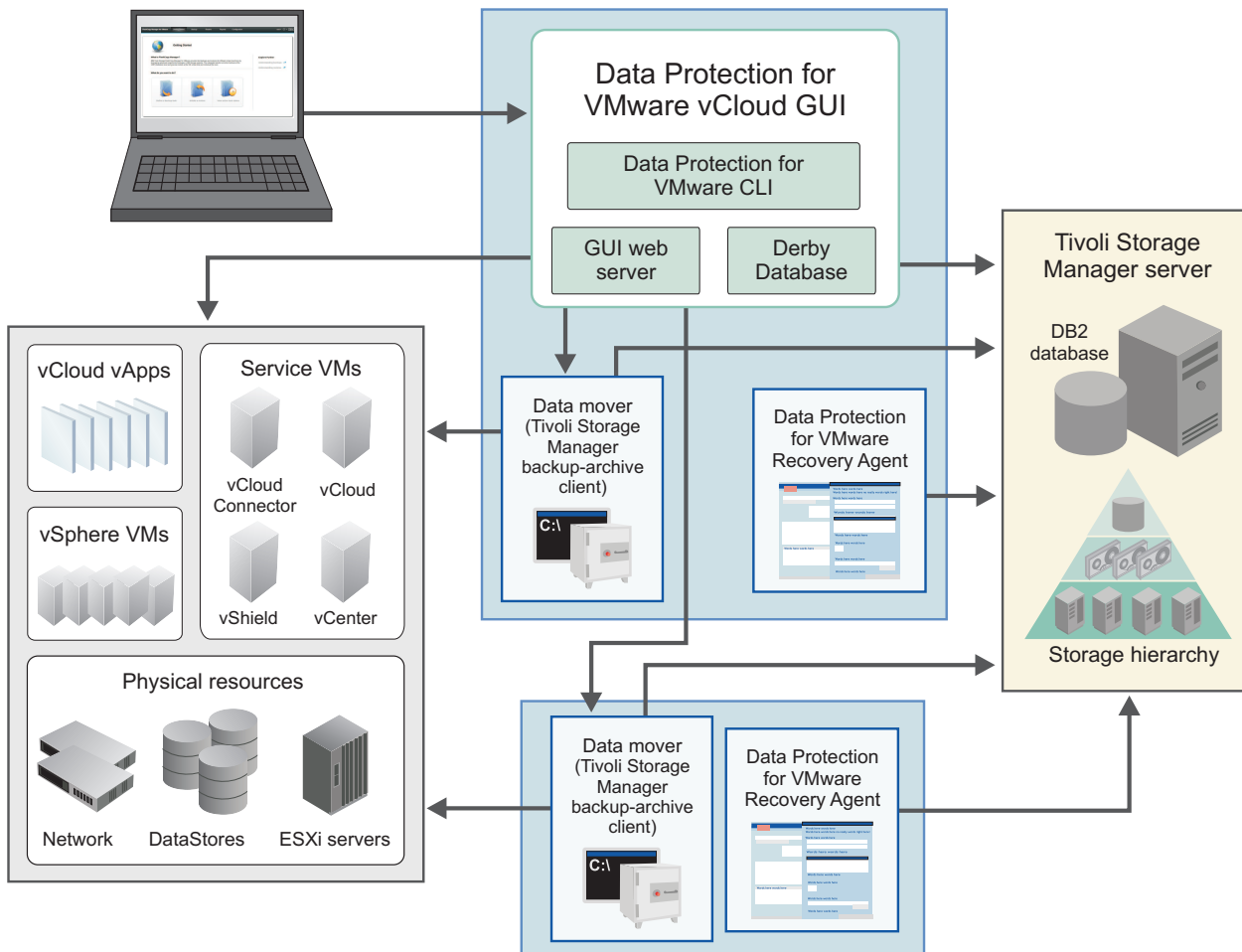

Figure 2. Data Protection for VMware system components in a VMware vCloud Director user environment

## Accessing the vCloud GUI

The vCloud GUI is accessed through a web browser by using the following URL:  
<https://hostname:port/TsmVMwareUI>

where:

- *hostname* is the name of the system where the Data Protection for VMware vCloud GUI is installed
- *port* is the port number where the vCloud GUI is accessible through. The default port number is 9081.

**Windows** The default installation directory is C:\IBM\tivoli\tsm\tdpvmware\webserver.

**Linux** The default installation directory is /opt/tivoli/tsm/tdpvmware/common/webserver.



## Tivoli Storage Manager recovery agent

Use the recovery agent service to mount any snapshot volume from the Tivoli Storage Manager server.

### Overview

You can view snapshots locally, with read-only access, on the client system, or use an iSCSI protocol to access a snapshot from a remote system.

In addition, the recovery agent provides both the instant restore function and protection for in-guest applications. Instant restore enables the volume that is in use to remain available while the restore operation proceeds in the background. Application protection enables applications that are installed in a guest virtual machine, such as Microsoft Exchange Server and Microsoft SQL Server, to be available for backup and restore protection.

**Important:** When you install the recovery agent for instant restore or in-guest application protection, you must also select the device driver for installation. It is not selected by default. Choosing this option requires a system reboot.

The recovery agent can complete the following tasks from a remote system:

- Gather information about the data that can be restored, for example:
  - Backed-up VMs.
  - Snapshots available for a backed-up virtual machine.
  - Partitions available in a specific snapshot.
- Mount a snapshot as a virtual device.
- Provide a list of virtual devices.
- Remove a virtual device.

### Requirements

**Windows** On Windows systems, you can install the recovery agent GUI, command-line interface, and device driver.

**Linux** On Linux systems, you can install the recovery agent GUI and device driver. The command-line interface is not available.

### Accessing the recovery agent

**Windows** You can access the recovery agent from the **Start** menu: **Start > Tivoli Storage Manager > Tivoli Storage Manager for Virtual Environments > Tivoli Storage Manager recovery agent**

**Windows** Alternatively, you can access the GUI and command-line interface from a command prompt:

```
install_dir\TSM\recoveryagent\mount\RecoveryAgent.exe -notservice  
install_dir\TSM\recoveryagent\shell\RecoveryAgentShell.exe
```

where *install\_dir* is the installation directory. The default is C:\Program Files\Tivoli. On Windows 64-bit systems, use Program Files (x86).

```
| Linux To start the recovery agent, issue the following commands from a  
| command line as root user:  
| cd /opt/tivoli/tsm/tdpvmware/mount  
| ./TDPVMwareMountRestore.sh
```

## Data protection extension

You can use the data protection extension to restore virtual machines.

### Overview

This component is a vSphere Web Client extension that connects to a Data Protection for VMware vSphere GUI (web GUI) to restore virtual machines. The extension provides the basic virtual machine restore functionality that is available in the Data Protection for VMware vSphere GUI. For example, you can restore virtual machines from Tivoli Storage Manager server storage to their original (or alternate) location. When Tivoli Storage FlashCopy Manager for VMware is available, you can restore your virtual machines from local disk storage.

### Requirement

To use the data protection extension function, during the installation process, you must click **Register the vSphere Web Client extension** option.

### Accessing the data protection extension

You can access the extension from the vSphere Web Client.

## Data Protection for VMware command-line interface

The Data Protection for VMware CLI is a full-function command-line interface that is installed with the Data Protection for VMware vSphere GUI.

### Overview

You can use the Data Protection for VMware CLI to complete the following tasks:

- Initiate or schedule backups of your VMs to a Tivoli Storage Manager server.
- Initiate a full recovery of your VMs, VM files, or VM Disks (VMDKs) from a Tivoli Storage Manager server.
- View configuration information about the backup database and environment.

Although the Data Protection for VMware vSphere GUI is the primary task interface, the Data Protection for VMware CLI provides a useful secondary interface.

For example, the Data Protection for VMware CLI can be used to implement a scheduling mechanism that is different from the one that is implemented by the Data Protection for VMware vSphere GUI. Also, the Data Protection for VMware CLI is useful when you evaluate automation results with scripts.

### Accessing the Data Protection for VMware command-line interface

You can access the Data Protection for VMware CLI from a command line.

## Tivoli Storage Manager file restore interface

You can restore individual files from a VMware virtual machine backup.

### Overview

The file restore interface is a web-based interface where you can restore individual files from a VM backup. The advantage of this interface is that file, software, and platform owners can restore their own files without prior knowledge of Tivoli Storage Manager backup and restore operations.

The file restore interface feature is installed when you select the option to protect your data in a vSphere environment. In the Data Protection for VMware configuration wizard, you must enable the file restore feature for the interface to be available.

### Accessing the Tivoli Storage Manager file restore interface

To access the file restore interface, open a web browser and enter the URL provided by your administrator. For example:

`https://hostname:9081/FileRestoreUI`

where *hostname* is the host name of the system where the Data Protection for VMware vSphere GUI is installed.

## Data mover feature

The data mover is a component of the backup-archive client.

### Overview

The data mover node backs up data from the virtual environment to the Tivoli Storage Manager server. The client scheduler and client acceptor services are configured as part of the data mover setup.

### Accessing the data mover configuration files

You can configure the data mover from the Data Protection for VMware vSphere GUI or Data Protection for VMware vCloud GUI.

**Windows** The default installation directory is `C:\Program Files\Tivoli\TSM\baclient`.

**Linux** The default installation directory is `/opt/tivoli/tsm/client/ba/bin`.

---

## Planning to install Data Protection for VMware

Data Protection for VMware eliminates the impact of running backups on a VM by offloading backup workloads from a VMware ESX or ESXi-based host to a vStorage Backup server.

Data Protection for VMware works with the backup-archive client (installed on the vStorage Backup server) to complete full and incremental backups of VMs. The client node that is installed on the vStorage Backup server is called the data mover node. This node "moves" the data to the Tivoli Storage Manager server for storage, and for VM image-level restore at a later time. Instant restore is available at the

disk volume level and full VM level. In addition, protection of vApps and organization vDCs in a vCloud Director environment is also available.

**Tip:** The backup-archive client is a separately licensed component that contains its own user interfaces and documentation. Familiarity with this product and its documentation is necessary in order to adequately integrate a comprehensive plan for protecting your VMs with Data Protection for VMware. Data Protection for VMware for Windows 64-bit includes the data mover feature (backup-archive client).

## Installation roadmap

The following table identifies the steps to complete a successful installation process.

*Table 2. Installation tasks for new or existing Data Protection for VMware customers*

Step	Task	Get started here
1	Check system requirements.	Make sure the system on which Data Protection for VMware is to be installed meets the system requirements.
2	Check user permission requirements.	Avoid potential installation errors or delays by using the required user permission levels.
3	Check availability of required communication ports.	Prevent installation failure or delays by opening the required communication ports before you attempt to install Data Protection for VMware.
4	Install Data Protection for VMware: <ul style="list-style-type: none"> <li>Installing Data Protection for VMware by using the installation wizard</li> <li>“Installing the Data Protection for VMware components in silent mode” on page 28</li> </ul> Upgrade Data Protection for VMware: Upgrade Data Protection for VMware	Each installation package presents you with a user licensing file (EULA). If you do not accept the file, the installation ends.
5	“Configuring a new installation with the wizard” on page 57  If you are planning to upgrade Data Protection for VMware, depending on the components that are installed, more configuration tasks might be required. See Configure Data Protection for VMware for more details.	Use the configuration wizard for an initial configuration. Depending on the features that are installed, more configuration tasks might be required as described in this section.

**Tip:** To assist with planning the quantity of proxy hosts that are required for your specific Data Protection for VMware backup environment, the following publication is available on the Tivoli Storage Manager Wiki:  
 Step by Step Guide To vStorage Backup Server (Proxy) Sizing  
 This publication is available in the Tivoli Storage Manager for Virtual Environments product section.

## Installation scenarios

Before you install Data Protection for VMware, choose the scenario that best meets the needs of your business.

You can install Data Protection for VMware and the data mover by using the GUI or in silent mode:

- “Installing the Data Protection for VMware components by using the installation wizard” on page 24
- “Installing the Data Protection for VMware components in silent mode” on page 28

For a list of features and components that are available by platform, see “Installable components” on page 1.

*Table 3. Installation scenarios*

Scenario Number	Description	Tasks that you must complete
1	Use this scenario for a new installation where you want to install Data Protection for VMware and the data mover (backup-archive client) on the same system.	<div><b>Windows</b> You can use the Suite Installer in GUI or silent mode to install both software. <b>Restriction:</b> On Windows 32-bit systems, the only the recovery agent GUI and command line are available to install.</div> <div><b>Linux</b> You can use the Data Protection for VMware and data mover stand-alone installers to install both software in GUI or silent mode.</div>
2	Use this scenario for a new installation where you want to install only Data Protection for VMware.	<div><b>Windows</b> You can complete a custom installation by using the Suite Installer or you can use the stand-alone installer to install Data Protection for VMware in GUI or silent mode. <b>Restriction:</b> On Windows 32-bit systems, the only the recovery agent GUI and command line are available to install.</div> <div><b>Linux</b> You must use the Data Protection for VMware stand-alone installer in GUI or silent mode to install Data Protection for VMware.</div>
3	Use this scenario when you want to install only the data mover (backup-archive client) on a system.	<div><b>Windows</b> You can complete a custom installation by using the Suite Installer or you can use the stand-alone installer to install the data mover in GUI or silent mode. <b>Restriction:</b> The data mover is not available on Windows 32-bit systems.</div> <div><b>Linux</b> You must use the data mover stand-alone installer in GUI or silent mode to install the data mover. <b>Tip:</b> You can install the data mover on a different system than the system with Data Protection for VMware to free up resources.</div>

## System requirements

To implement Data Protection for VMware components, your system must meet appropriate system requirements.

### Software requirements

Table 4. Software requirements for Data Protection for VMware.

Component	Minimal requirement	Preferred
Operating system	<b>Important:</b> Details of the software and operating system requirements can change over time. For current software requirements, see the <i>Hardware and Software Requirements: Data Protection for VMware</i> technote ( <a href="http://www.ibm.com/support/docview.wss?uid=swg21679293">http://www.ibm.com/support/docview.wss?uid=swg21679293</a> ).	
Communication protocol		
Device drivers		
Other software		

### Hardware requirements

Hardware requirements vary and depend on the following items:

- Number of protected servers
- Number of protected volumes
- Data set sizes
- LAN and SAN connectivity

**Note:** The Tivoli Storage Manager recovery agent component does not support operations in a LAN-free environment.

The following table describes the hardware requirements that are needed to install Data Protection for VMware.

Table 5. Hardware requirements for Data Protection for VMware.

Component	Minimal requirement	Preferred
System	IntelPentium D 3 GHz Dual Core processor or compatible	Not applicable
Memory	2 GB RAM, 2 GB virtual address space	Not applicable
Available hard disk	200 MB for 'Documents and Settings' folder	2 GB
NIC Card	1 NIC - 100 Mbps	1 NIC - 1 Gbps

A Windows proxy host is required for Tivoli Storage Manager recovery agent on Linux. This Windows proxy host must have the Tivoli Storage Manager recovery agent installed.

**Restriction:** Each individual VMDK involved in a backup operation cannot exceed 2 TB. If a VMDK exceeds 2 TB, the backup operation fails. To prevent a failure,

you can skip processing the VMDK by specifying **mskipmaxvmdks yes** in the backup-archive client options file.

## File restore prerequisites

Before you restore files with the Tivoli Storage Manager file restore interface, ensure that your environment meets the minimum prerequisites.

## VMware virtual machine prerequisites

The following prerequisites apply to the VMware virtual machine that contains the files to be restored:

- **Linux** **Windows** VMware Tools must be installed on the virtual machine.
- **Linux** **Windows** The virtual machine must be running during the file restore operation.
- **Windows** The virtual machine must belong to the same Windows domain as the data mover system.
- **Windows** When a virtual machine is deleted from a Windows domain and then restored later, the virtual machine must rejoin the domain to ensure the domain trust relationship. Do not attempt a file restore from the virtual machine until the domain trust relationship is restored.
- **Windows** If the user does not own the file to be restored, the Microsoft Windows Restore Files and Directories privilege must be assigned to the user for that virtual machine.
- **Windows** The virtual machine firewall access must be off.
- **Linux** On a Red Hat Enterprise Linux 6 operating system, the ChallengeResponseAuthentication option in the sshd daemon configuration file (/etc/ssh/sshd\_config) must specify YES or be commented out. For example, either of the following statements are valid:  
`ChallengeResponseAuthentication yes`  
`#ChallengeResponseAuthentication no`

Restart the sshd daemon after you modify this option.

## Data mover prerequisites

The data mover system represents a specific backup-archive client that "moves data" from one system to another.

- **Windows** The data mover system must belong to the same Windows domain as the virtual machine that contains the files to be restored.

## Mount proxy prerequisites

The mount proxy system represents the Linux or Windows proxy system that accesses the mounted virtual machine disks through an iSCSI connection. This system enables the file systems on the mounted virtual machine disks to be accessible as restore points to the Tivoli Storage Manager file restore interface.

- **Linux** Linux operating systems provide a daemon that activates Logical Volume Manager (LVM) volume groups as these groups become available to the system. Set this daemon on the Linux mount proxy system so that LVM volume groups are not activated as they become available to the system. For detailed

information about how to set this daemon, see the appropriate Linux documentation.

## Microsoft Windows domain account prerequisites

The following prerequisites apply to Windows domain accounts:

- **Windows** Windows domain administrator credentials are required to access the network share. An administrator enters these credentials in the Data Protection for VMware vSphere GUI configuration wizard or notebook to enable the environment for file restore operations.
- **Windows** A file owner accesses the remote virtual machine (that contains the files to be restored) with Windows domain user credentials. These credentials are entered in the Tivoli Storage Manager file restore interface during login. Domain user credentials verify that the file owner has permission to log in to the remote virtual machine and restore files into the remote virtual machine. These credentials do not require any special permissions.
- **Windows** If a file owner uses a Windows domain user account that limits access to specific computers (instead of access to all computers within the domain), ensure that the mount proxy system is included in the list of computers that are accessible to this domain user account. Otherwise, the file owner is unable to log in to the Tivoli Storage Manager file restore interface.

## Tape media prerequisites

File restore from tape media is supported. However, recovery of individual files generates random read request patterns. As a result, processing might be slow when a sequential-access device (such as tape media) is used. File restore from disk storage is the preferred method.

Consider moving target virtual machine backup data from tape media to disk storage before you attempt a file restore operation. You can do move data with the Tivoli Storage Manager server **MOVE NODEDATA** command. You can also run traditional full VM backups regularly.

## Required installation permissions

Before you begin installation, ensure that your user ID contains the required permission level.

### About this task

*Table 6. Users permissions required to install and configure Data Protection for VMware*

System	Required permission
Windows	Administrator
Linux	Root
vCenter Server	Administrator privileges  The vCenter Server role requires the following privileges: <b>Extension &gt; Register extension, Unregister extension, Update extension</b> This new role must be applied to the vCenter object in the VMware vCenter Server hierarchy for the user ID that is specified during installation.



Table 6. Users permissions required to install and configure Data Protection for VMware (continued)

System	Required permission
Tivoli Storage Manager server	Administrative access
<b>Restriction:</b> The server must be started.	( <b>System</b> or <b>Unrestricted Policy Domain</b> privilege)

## Required communication ports

View a list of communication ports that are required to be open in the firewall when you install Data Protection for VMware.

Table 7. Required communication ports. This table identifies the ports that are accessed by Data Protection for VMware.

TCP Port	Initiator: Out-Bound (From Host)	Target: In-Bound (To Host)
443	vStorage Backup Server	vCenter Server (secure HTTP)
443	Data Protection for VMware vSphere GUI Server	vCenter Server
902	vCenter Server	ESXi hosts
443		
902	vStorage Backup Server (proxy)	ESXi hosts (all protected hosts)
443		
1500 ( <b>tcpport</b> )	vStorage Backup Server (proxy)	Tivoli Storage Manager server
1500 ( <b>tcpadminport</b> )	Data Protection for VMware vSphere GUI Server <ul style="list-style-type: none"> <li>1500 (<b>tcpadminport</b>) is non-SSL communication</li> <li>For SSL communication, <b>tcpadminport</b> is the only port that supports SSL communication with the Tivoli Storage Manager server. The correct port number to use for the SSL protocol is typically the value that is specified by the <b>ssltcpadminport</b> option in the Tivoli Storage Manager server dsmserv.opt file. However, if <b>adminonclient no</b> is specified in the dsmserv.opt file, then the correct port number to use for the SSL protocol is the value that is specified by the <b>ssltcpadminport</b> option. The <b>ssltcpadminport</b> option does not have a default value. Therefore, the value must be specified by the user.</li> </ul>	Tivoli Storage Manager server
1527		
Internal Derby database		

I

Table 7. Required communication ports (continued). This table identifies the ports that are accessed by Data Protection for VMware.

TCP Port	Initiator: Out-Bound (From Host)	Target: In-Bound (To Host)
1501  1581 ( <b>httpport</b> )	Tivoli Storage Manager server	vStorage Backup Server <ul style="list-style-type: none"> <li>• Backup-archive client scheduler</li> <li>• Web client</li> <li>• Client Acceptor Daemon</li> </ul>
1581 ( <b>httpport</b> )  1582, 1583 ( <b>webports</b> )	Data Protection for VMware vSphere GUI server	vStorage Backup Server
9080	vSphere Client	Data Protection for VMware vSphere GUI Server (HTTP port for access to vCenter as plug-in)
9081  GUI web server (HTTPS protocol)	vSphere Client	Data Protection for VMware vSphere GUI Server (secure HTTPS port for access to vCenter through web browser)
22  SSH default port for the recovery agent	Recovery agent	Data Protection for VMware Windows "mount" host <ul style="list-style-type: none"> <li>• SSH for Linux recovery agent</li> </ul>
3260	Linux Data Protection for VMware file restore	Data Protection for VMware Windows "mount" host <ul style="list-style-type: none"> <li>• iSCSI</li> </ul>
3260  iSCSI default port for the recovery agent	Windows target with Dynamic disk for file restore	Data Protection for VMware Windows "mount" host <ul style="list-style-type: none"> <li>• iSCSI</li> </ul>

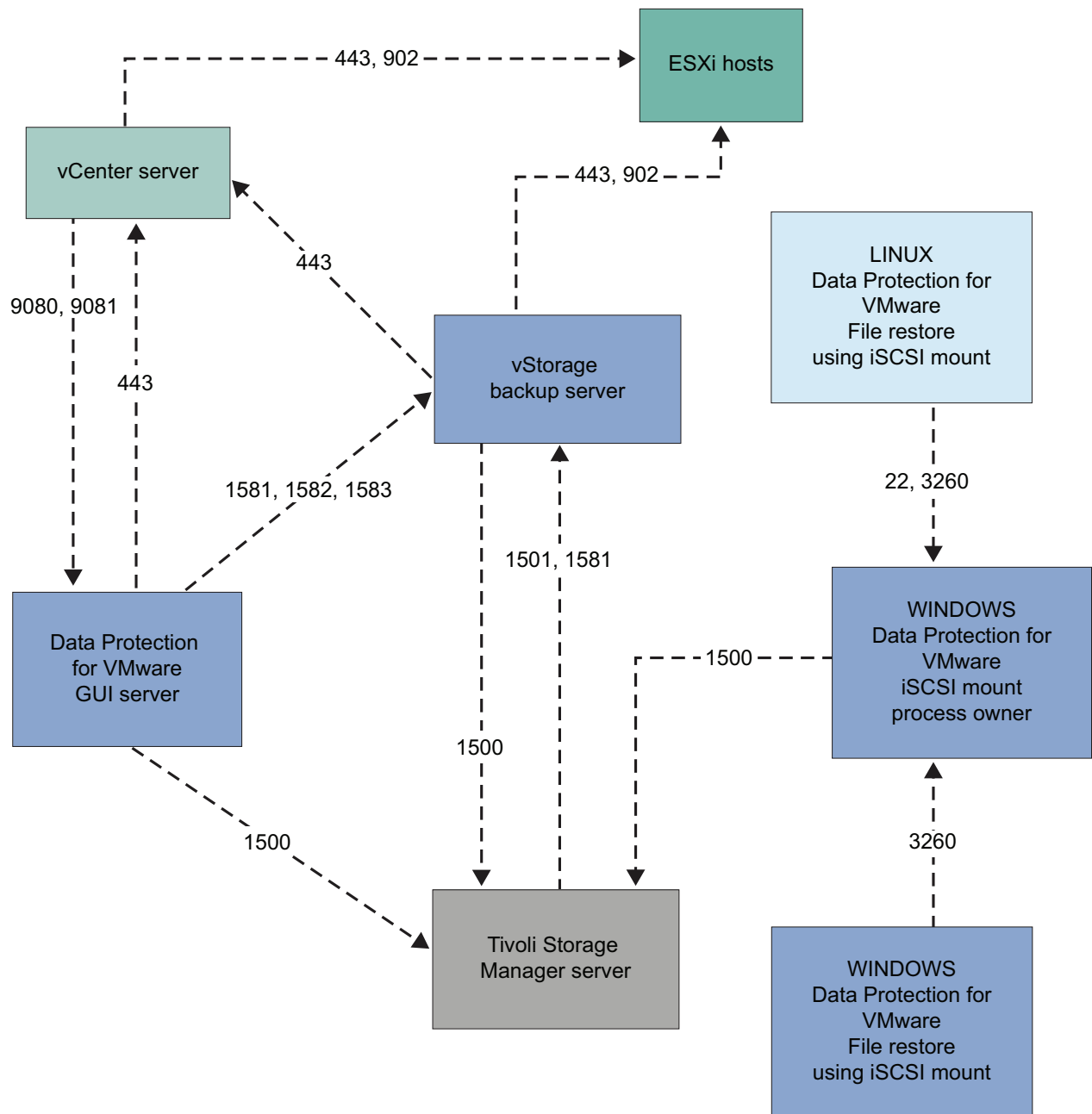

Figure 3. Communication ports diagram.. Communication ports that are accessed by Data Protection for VMware.

## VMware vCenter Server user privilege requirements

Certain VMware vCenter Server privileges are required to run Data Protection for VMware operations.

### vCenter Server privileges required for installation

To install the Data Protection for VMware vSphere Client plug-in, the vSphere user requires the **Extension > Register extension, Unregister extension, Update extension** privileges. From the VMware vSphere client, you can create a role and add to the role the extension set of associated privileges. You must then assign this role to the vCenter object in the VMware vCenter Server hierarchy for the user ID

that you plan to use during the installation process. You must enter this user ID when prompted for the vCenter user name on the Plug-in Registration vCenter page during the installation.

**Tip:** Alternatively, rather than creating a specific role for the installation, you can enter the administrator user name when prompted for the vCenter user name.

## **vCenter Server privileges required to protect VMware datacenters with the Data Protection for VMware GUI**

The phrase "Data Protection for VMware GUI" applies to the following GUIs:

- Data Protection for VMware vSphere GUI accessed in a web browser
- Data Protection for VMware vSphere GUI accessed as a plug-in from either of the vSphere GUIs

The vCenter Server user ID that signs in to the Data Protection for VMware GUI must have sufficient VMware privileges to view content for a datacenter that is managed by the Data Protection for VMware GUI.

For example, a VMware vSphere environment contains five datacenters. A user, "jenn", has sufficient privileges for only two of those datacenters. As a result, only those two datacenters where sufficient privileges exist are visible to "jenn" in the Data Protection for VMware GUI. The other three datacenters (where "jenn" does not have privileges) are not visible to the user "jenn".

The VMware vCenter Server defines a set of privileges collectively as a role. A role is applied to an object for a specified user or group to create a privilege. From the VMware vSphere web client, you must create a role with a set of privileges. To create a vCenter Server role for backup and restore operations, use the VMware vSphere Client **Add a Role** function. You must assign this role to a user ID for a specified vCenter Server or datacenter. If you want to propagate the privileges to all datacenters within the vCenter, specify the vCenter Server and select the propagate to children check box. Otherwise, you can limit the permissions if you assign the role to the required datacenters only with the propagate to children check box selected. Data Protection for VMware GUI enforcement is at the datacenter level.

The following example shows how to control access to datacenters for two VMware user groups. First, create a role that contains all of the privileges defined in the Required privileges vCenter Server user ID and data mover table. The set of privileges in this example are identified by the role named "TDPVMwareRestore". Group 1 requires access to restore virtual machines for the Primary1\_DC and Primary2\_DC datacenters. Group 2 requires access to restore virtual machines for the Secondary1\_DC and Secondary2\_DC datacenters.

For Group 1, assign the "TDPVMwareRestore" role to the Primary1\_DC and Primary2\_DC datacenters. For Group 2, assign the "TDPVMwareRestore" role to the Secondary1\_DC and Secondary2\_DC datacenters.

The users in each VMware user group can use the Data Protection for VMware GUI to restore virtual machines in their respective datacenters only.

The following table shows the privileges for the role that is associated with the user ID that you plan to use to authenticate to the vCenter Server. The Tivoli Storage Manager backup-archive client VMUser option requires these same privileges.

*Table 8. Required privileges vCenter Server user ID and data mover*

vCenter Server objects	Associated privileges that are required
Datastore	Allocate space, Browse datastore, Low-level file operations
Extension	Register extension, Unregister extension, Update extension
Global	Licenses, Log Event, Cancel Task, Set custom attribute
Host > Configuration	Storage partition configuration
Network	Assign network
Resource	Assign virtual machine to resource pool, Migrate powered off virtual machine, Migrate powered on virtual machine
Tasks	Create Task, Update Task
vApp	Add virtual machine, Assign resource pool, Create
Virtual machine > Configuration	Add existing disk, Add new disk, Add or remove device, Advanced, Change CPU count, Change resource, Disk change tracking, Disk Lease, Host USB device, Memory, Modify device setting, Raw device, Reload from path, Remove disk, Rename, Reset guest information, Settings, Swapfile placement, Upgrade virtual hardware
Virtual machine > Guest operations	Guest Operation Modifications, Guest Operation Program Execution, Guest Operation Queries
Virtual machine > Interaction	Power On, Power Off
Virtual machine > Inventory	Create new, Register, Remove, Unregister
Virtual machine > Provisioning	Allow disk access, Allow read-only disk access, Allow virtual machine download
Virtual machine > Snapshot management > State	Create snapshot, Remove snapshot, Rename snapshot, Revert to snapshot

**Tip:** When you create a role, consider adding extra privileges to the role that you might need later to complete other tasks on objects.

## vCenter Server privileges required to use the data mover

The Tivoli Storage Manager backup-archive client that is installed on the vStorage Backup server (the data mover node) requires the VMUser and VMCPw options. The VMUser option specifies the user ID of the vCenter or ESX server that you want to back up, restore, or query. The required privileges that are assigned to this user ID (VMUser) ensure that the client can run operations on the virtual machine and the VMware environment. This user ID must have the same VMware privileges as the vCenter Server user ID that signs in to the Data Protection for VMware GUI (as described in the Required privileges vCenter Server user ID and data mover table).

To create a vCenter Server role for backup and restore operations, use the VMware vSphere Client **Add a Role** function. You must select the propagate to children

option when you add privileges for this user ID (VMCUser). In addition, consider adding other privileges to this role for tasks other than backup and restore. For the VMCUser option, enforcement is at the top-level object.

## **vCenter Server privileges required to use the IBM Data Protection extension**

The IBM Data Protection extension is a vSphere web client extension that connects to a Data Protection for VMware vSphere GUI web server. You can use this extension to restore virtual machines in IBM storage. It provides the basic virtual machine restore function that is available in the Data Protection for VMware vSphere GUI. For example, you can restore virtual machines from Tivoli Storage Manager server storage to their original (or alternative) location. When Tivoli Storage FlashCopy Manager for VMware is available, you can restore your virtual machines from local disk storage. IBM Data Protection extension requires a set of privileges that are separate from the privileges that are required to sign in to the Data Protection for VMware vSphere GUI (web GUI).

During the installation the following custom privileges are created for the IBM Data Protection extension:

- **Datacenter > IBM Data Protection**
- **Global > IBM Data Protection**

Custom privileges that are required for the IBM Data Protection extension are registered as a separate extension. The privileges extension key is `com.ibm.tsm.tdpvmware.IBMDataProtection.privileges`.

These privileges allow the VMware administrator to enable and disable access to IBM Data Protection extension content. Only users with these custom privileges on the required VMware object can access the IBM Data Protection extension content. One IBM Data Protection extension is registered for each vCenter Server and is shared by all GUI hosts that are configured to support the vCenter Server.

From the VMware vSphere web client, you must create a role for users that can restore virtual machines by using the IBM Data Protection extension. For this role, in addition to the standard virtual machine administrator role privileges required by the web client, you must specify the **Datacenter > IBM Data Protection** privilege. For each datacenter, assign this role for each user or user group where you want to grant permission for the user to restore virtual machines.

The **Global > IBM Data Protection** privilege is required for the user at the vCenter level. This privilege allows the user to manage, edit, or clear the connection between the vCenter Server and the web GUI host. Assign this privilege to administrators that are familiar with the Data Protection for VMware vSphere GUI (web GUI) that protects their respective vCenter Server. Manage your IBM Data Protection extension connections in the Connections page.

The following example shows how to control access to datacenters for two user groups. Group 1 requires access to restore virtual machines for the NewYork\_DC and Boston\_DC datacenters. Group 2 requires access to restore virtual machines for the LosAngeles\_DC and SanFrancisco\_DC datacenters.

From the VMware vSphere client, create for example the “IBMDDataProtectRestore” role, assign the standard virtual machine administrator role privileges and also the **Datacenter > IBM Data Protection** privilege.

For Group 1, assign the “IBMDDataProtectRestore” role to the NewYork\_DC and Boston\_DC datacenters. For Group 2, assign the “IBMDDataProtectRestore” role to the LosAngeles\_DC and SanFrancisco\_DC datacenters.

The users in each group can use the IBM Data Protection extension in the vSphere web client to restore virtual machines in their respective datacenters only.

## Issues related to insufficient permissions

When the Data Protection for VMware GUI user does not have sufficient permissions for any datacenter, access to the Data Protection for VMware GUI is blocked. Instead, the Data Protection for VMware GUI issues error message GVM2013E to advise that the user is not authorized to access any managed datacenters due to insufficient permissions. Other new messages are also available that inform users of issues that result from insufficient permissions. To resolve any permissions-related issues, make sure that the user role is set up as described in the previous sections. The user role must have all privileges that are identified in the Required privileges vCenter Server user ID and data mover table, and these privileges must be applied at the datacenter level with the propagate to children check box.

When the Tivoli Storage Manager user ID (specified by the VMCUser option) contains insufficient permissions for a backup and restore operation, the following message is shown:

```
ANS9365E VMware vStorage API error.  
"Permission to perform this operation was denied."
```

When the Tivoli Storage Manager user ID contains insufficient permissions to view a machine, the following messages are shown:

```
Backup VM command started. Total number of virtual machines to process: 1  
ANS4155E Virtual Machine 'tango' could not be found on VMware server.  
ANS4148E Full VM backup of Virtual Machine 'foxtrot' failed with RC 4390
```

To retrieve log information through the VMware Virtual Center Server for permission problems, complete these steps:

1. In vCenter Server Settings, select **Logging Options** and set "**vCenter Logging to Trivia (Trivia)**".
2. Re-create the permission error.
3. Reset **vCenter Logging** to its previous value prevent recording excessive log information.
4. In System Logs, look for the most current vCenter Server log (vpxd-wxyz.log) and search for the string NoPermission. For example:

```
[2011-04-27 15:15:35.955 03756 verbose 'App'] [VpxVmomi] Invoke error:  
vim.VirtualMachine.createSnapshot session: 92324BE3-CD53-4B5A-B7F5-96C5FAB3F0EE  
Throw: vim.fault.NoPermission
```

This log message indicates that the user ID did not contain sufficient permissions to create a snapshot (createSnapshot).

## Data Protection for VMware GUI registration keys

Depending on the options that you select during installation, you can access the Data Protection for VMware GUI by using different methods. Registration keys are created for the Data Protection for VMware GUIs.

The phrase “Data Protection for VMware GUI” applies to the following GUIs:

- Data Protection for VMware vSphere GUI accessed in a web browser
- Data Protection for VMware vSphere GUI accessed as a plug-in from either of the vSphere GUIs
- IBM Data Protection extension in the vSphere Web Client GUI

The Data Protection for VMware vSphere GUI plug-in registration key is `com.ibm.tsm.tdpvmware@hostname`. This key is registered when you select the **Register GUI as vCenter plug-in** check box during the installation. A separate key is registered for each web GUI host. When multiple web GUI hosts exist, then multiple instances of the Data Protection for VMware vSphere GUI plug-in are registered.

IBM Data Protection extension registration key is `com.ibm.tsm.tdpvmware.IBMDataProtection`. This key is registered when you select the **Register the vSphere Web Client extension** check box during the installation. A single instance of the IBM Data Protection extension is registered per vCenter server.

A registration key is not created for the Data Protection for VMware vSphere GUI that is accessed in a web browser.

To view the registration keys, log in to the VMware Managed Object Browser (MOB). After you log in to the MOB, go to **Content→Extension Manager** to view the registration keys.

---

## Installing the Data Protection for VMware components

You can install all or some of the components that are available in the Data Protection for VMware package for your operating system.

### About this task

Using the Data Protection for VMware installer, you can install the following components:

- Tivoli Storage Manager recovery agent
- Recovery agent command-line interface
- Documentation (readme file and notices file)
- Data Protection for VMware enablement file
- Data Protection for VMware vSphere GUI or Data Protection for VMware vCloud GUI
- Data mover feature (backup-archive client), which includes the following items:
  - Backup-archive client GUI
  - Backup-archive web client
  - Client API (64-bit) runtime files
  - Administrative client command line
  - VMware vStorage API runtime files



**Restriction:** You can install only the data mover feature and Data Protection for VMware vSphere or vCloud GUI on Windows 64-bit systems, not 32-bit systems.

**Tip:** You can create multiple data movers on the same system as the Data Protection for VMware software, or you can create data movers on remote systems. This configuration increases the resources available for use by Data Protection for VMware. The systems with the data mover installed are called vStorage backup servers.

## Obtaining the Data Protection for VMware installation package

You can obtain the Data Protection for VMware installation package from a DVD or an IBM download site such as IBM Passport Advantage®.

Linux

### Before you begin

If you plan to download the files, set the system user limit for maximum file size to unlimited to ensure that the files can be downloaded correctly:

1. To query the maximum file size value, issue the following command:  

```
ulimit -Hf
```
2. If the system user limit for maximum file size is not set to unlimited, change it to unlimited by following the instructions in the documentation for your operating system.

### Procedure

1. Download the appropriate package file from one of the following websites, or you can access the files from the product DVD:
  - For a first-time installation or a new release go to Passport Advantage at: <http://www.ibm.com/software/lotus/passportadvantage/>. Passport Advantage is the only site that you can download a licensed package file from.
  - For the latest information, updates, and maintenance fixes, go to the Tivoli Storage Manager support site: [http://www.ibm.com/support/entry/portal/Overview/Software/Tivoli/Tivoli\\_Storage\\_Manager](http://www.ibm.com/support/entry/portal/Overview/Software/Tivoli/Tivoli_Storage_Manager).
2. If you downloaded the package from an IBM download site, complete the following steps:
  - a. Download the package file to the directory of your choice. The path must contain no more than 128 characters. Be sure to extract the installation files to an empty directory. Do not extract to a directory that contains previously extracted files, or any other files.
  - b. **Linux** Ensure that executable permission is set for the package. If necessary, change the file permissions by issuing the following command:  

```
chmod a+x package_name.bin
```
  - c. **Linux** Extract the package by issuing the following command:  

```
./package_name.bin
```

where *package\_name* is the name of the downloaded file, for example, 7.1.3.000-TIV-TSM4VE-LinuxX64.bin.
  - d. **Windows** Extract the package by double-clicking the *package\_name*, where *package\_name* is the name of the downloaded file, for example, 7.1.3.000-TIV-TSM4VE-Windows.bin.

# Installing the Data Protection for VMware components by using the installation wizard

You can install the Data Protection for VMware components by using the installation wizard.

## About this task

**Windows** You can use the Suite Installer to install both the Data Protection for VMware and the data mover (backup-archive client). Optionally, you can use the Data Protection for VMware stand-alone installer or the data mover stand-alone installer.

**Linux** You can install Data Protection for VMware by using the Data Protection for VMware stand-alone installer. Similarly, you can use the data mover stand-alone installer to install the data mover.

## Installing the Data Protection for VMware components on Windows systems

Install Data Protection for VMware components and features by using the installation wizard.

## Before you begin

Before you install the Data Protection for VMware components, ensure that you meet the following requirements:

- A user ID with administrator privilege access.
- Network connectivity to a VMware vCenter Server 5.x (or later) with administrator privilege access.
- Network connectivity to a Tivoli Storage Manager server with administrator access (**System** or **Unrestricted Policy Domain** privilege). This server must be available and running.
- Ensure that you reviewed the following requirements:
  - “System requirements” on page 12
  - “Required installation permissions” on page 14
  - “Required communication ports” on page 15

Before you install Data Protection for VMware, you must be aware of the following options:

### Installation Type

#### Typical Installation

With typical installations, all of the Data Protection for VMware components and features are installed.

#### Advanced Installation

With advanced installations, you can select the components and features that you want to install.

**Restriction:** The following components and features are only available to install on Windows 64-bit systems:

- Data mover (backup-archive client)
- Data Protection for VMware vSphere GUI or Data Protection for VMware vCloud GUI

## Environment Protection

During the installation, you must choose one of the following environments to protect your data:

### Protect data in a vSphere environment

With the Data Protection for VMware vSphere GUI, you can back up, restore, and manage VMs in a VMware vCenter environment.

### Protect data in a vCloud Directory environment

With the Data Protection for VMware vCloud GUI, you can back up, restore, and manage vApps and organization virtual data centers.

## About this task

You can use the Suite Installer to install both Data Protection for VMware and the data mover feature. The `setup.exe` file for the Suite Installer is located at the root of the installation package that is on DVD or in the installation folder.

Alternatively, you can use the separate stand-alone installers to install Data Protection for VMware and the data mover feature separately. The `setup.exe` file for Data Protection for VMware is in the `tsm4ve` directory in the installation package. The `setup.exe` file for the data mover feature is in the `client` directory in the installation package.

For a list of components and features that you can install, see “Installable components” on page 1.

## Procedure

To install Data Protection for VMware or the data mover feature, complete the following steps from the location of the `setup.exe` file for the component that you chose to install:

1. Double-click the `setup.exe` file.
2. Follow the wizard instructions to install the selected components. When you install the recovery agent for instant restore or in-guest application protection, you must also select the device driver for installation. It is not selected by default. Choosing this option requires a system reboot.

## What to do next

To access the Data Protection for VMware vSphere GUI or the Data Protection for VMware vCloud GUI, see the following sections:

- “Accessing the Data Protection for VMware vSphere GUI” on page 41
- “Accessing the Data Protection for VMware vCloud GUI” on page 42

The configuration wizard is automatically displayed the first time that you start the GUI.

## Installing Data Protection for VMware on Linux systems

Install Data Protection for VMware on Linux systems by using the InstallAnywhere mode.

### Before you begin

Before you install Data Protection for VMware, ensure that you meet the following requirements:

- Ensure that the user ID has the required permission level and that the required communication ports are open before you proceed.
- The installation process creates user `tdpvmware`. You must issue all **vmcli** commands as user `tdpvmware`, and with root user ID.
- X Window Server is required when you install in console mode.
- Ensure that you reviewed the following requirements:
  - “System requirements” on page 12
  - “Required installation permissions” on page 14
  - “Required communication ports” on page 15

### Procedure

To install Data Protection for VMware, complete the following steps:

1. From the root of the DVD or installation folder, change directories to `CD/Linux/DataProtectionForVMware`.
2. From a command line, enter the following command:  
`./install-Linux.bin`

### Results

If you receive any warnings or errors, check the log files for more information. See “Log file activity” on page 80.

If you are unable to install Data Protection for VMware because of a failure, see the “Manually removing Data Protection for VMware” procedure in “Uninstalling Data Protection for VMware a Linux system” on page 55.

You can install the data mover feature (backup-archive client) on the same system as Data Protection for VMware or install it on a separate system. To install the data mover feature, see “Installing the data mover feature on Linux systems.”

## Installing the data mover feature on Linux systems

Install the data mover feature (backup-archive client) on Linux systems by using the InstallAnywhere mode.

### Before you begin

### Procedure

To install the data mover feature, complete the following steps:

1. Open a command line and change directories to `CD/Linux/DataMover`.
2. If the Tivoli Storage Manager API is not already installed on the system, complete the following steps from a command line:
  - a. Install the 64-bit GSKit packages:  
`rpm -U gskcrypt64-version.linux.x86_64.rpm gskssl64-version.linux.x86_64.rpm`

where *version* represent the GSKIT version in the file name on the installation media. For example, in the gskcrypt64-8.0.50.35.linux.x86\_64.rpm and gskssl64-8.0.50.35.linux.x86\_64.rpm files, the *version* is 8.0.50.35.

- b. Install the 64-bit Tivoli Storage Manager API:

```
rpm -ivh TIVsm-API64.x86_64.rpm
```

- c. Optional: Install the Common Inventory Technology package that is used by the API to supports processor value unit (PVU) calculations. This package depends on the API so it must be installed after the API package is installed.

```
rpm -ivh TIVsm-APIcit.x86_64.rpm
```

3. Install the backup-archive client, command-line client, administrative client, web client, and the documentation:

```
rpm -ivh TIVsm-BA.x86_64.rpm
```

4. Optional: Install the Common Inventory Technology package the client uses to send PVU metrics to the server. This package depends on the client package so it must be installed after the client package is installed.

```
rpm -ivh TIVsm-msg.language_ID.x86_64.rpm
```

## Results

If you receive any warnings or errors, check the log files for more information. See “Log file activity” on page 80.

If you are unable to install Data Protection for VMware because of a failure, see the “Manually removing Data Protection for VMware” procedure in “Uninstalling Data Protection for VMware a Linux system” on page 55.

## Performing a clean installation of Data Protection for VMware on Linux

If a Linux installation is interrupted, you can usually restart it. However, if the installation fails to restart, a clean installation is required.

### About this task

Before starting a clean installation, ensure that product is removed. Perform following steps to ensure a clean environment:

### Procedure

1. If the Data Protection for VMware vSphere GUI is installed, complete these tasks:
  - a. Stop the Data Protection for VMware command-line interface by issuing this command:  

```
/etc/init.d/vmcli stop
```
  - b. Stop the Data Protection for VMware GUI Web Server by issuing this command:  

```
/etc/init.d/webserver stop
```
  - c. Remove the .rpm package by issuing this command:  

```
rpm -e TIVsm-TDPMwarePlugin
```
2. Remove the Deployment Engine product entries:
  - a. Issue the following command to list all Deployment Engine entries:  

```
/usr/ibm/common/acs/bin/de_lsrootiu.sh
```

- b. Issue the following command to remove all Deployment Engine entries:  
`/usr/ibm/common/acs/bin/deleteRootIU.sh <UUID> <discriminant>`
  - c. Remove the `/var/ibm/common` directory.
  - d. Remove the `/usr/ibm/common` directory.
  - e. Clean up the `/tmp` directory by removing the `acu_de.log` file, if it exists.
  - f. Remove the `/tmp` directory that contains the ID of the user that installed the Deployment Engine.
  - g. Remove all Deployment Engine entries from the `/etc/inittab` system file. The entries are delimited by `#Begin AC Solution Install` block and `#End AC Solution Install` block. Remove all text between those delimiters, and remove the delimiting text itself.
  - h. Remove all Deployment Engine references from the `/etc/services` system file.
3. Remove all Data Protection for VMware files from the failed installation:
  - a. Remove files in the `<USER_INSTALL_DIR>`, which is the path where the failed installation was attempted. For example: `/opt/tivoli/tsm/TDPVMware/`
  - b. Remove any desktop shortcuts.
4. Back up the global registry file (`/var/.com.zerog.registry.xml`). After backing up this file, remove all tags that reference Data Protection for VMware.
5. Remove log files under root that contain the TDPVMware string. For example, `IA-TDPVMware-00.log` or `IA-TDPVMware_Uninstall-00.log`.
6. Remove the user that ran the Data Protection for VMware command-line interface by issuing the following command:  
`userdel -r tdpvmware groupdel tdpvmware`

## Results

After you complete these steps, start the clean installation.

## Installing the Data Protection for VMware components in silent mode

You can install Data Protection for VMware in the background. During this silent installation, no messages are displayed.

### About this task

**Windows** You can use the Suite Installer to install both the Data Protection for VMware and the data mover (backup-archive client). Optionally, you can use the Data Protection for VMware stand-alone installer or the data mover stand-alone installer.

**Linux** You can install Data Protection for VMware by using the Data Protection for VMware stand-alone installer. Similarly, you can use the data mover stand-alone installer to install the data mover.

## Installing Data Protection for VMware in silent mode on Windows systems by using the Suite Installer

Use the Suite Installer to install all of the components for Data Protection for VMware in silent mode.

### About this task

Use the Suite Installer to install all of the components and features from one package.

**Restriction:** On Windows 32-bit systems, you can install only the recovery agent GUI and command-line interface.

### Installing Data Protection for VMware on Windows 32-bit systems by using the Suite Installer in silent mode:

Install the recovery agent GUI and command-line interface silently on a Windows 32-bit operating system.

### About this task

**Restriction:** All features are installed to their default location. To locate the default installation directories for the components, see the subtopics in “Installable components” on page 1.

### Procedure

To install Data Protection for VMware, complete the following steps from the directory where you extracted the package or from the product DVD:

1. Open a command prompt, go to the TSM4VE\_WIN directory, and enter the following command:  
`setup.exe /silent`
2. Restart the system.

**Note:** The following message displays the first time that you mount a volume:

The Virtual Volume Driver is not yet registered. Recovery Agent can register the driver now. During registration, a Microsoft Windows Logo warning may be displayed.

Accept this warning to allow the registration to complete.

Do you want to register the Virtual Volume Driver now?

You must register the Virtual Volume Driver to proceed with the recovery agent operations.

### Related tasks:

“Uninstalling Data Protection for VMware for a Windows 32-bit system in silent mode” on page 53

## Installing Data Protection for VMware on Windows 64-bit systems by using the Suite Installer in silent mode:

Install all Data Protection for VMware components and the data mover feature (backup-archive client) by using the Suite Installer in silent mode.

### Before you begin

Before you install Data Protection for VMware and the data mover feature, ensure that your system meets the requirements in the following sections:

- “System requirements” on page 12
- “Required installation permissions” on page 14
- “Required communication ports” on page 15

Use the following Data Protection for VMware parameters with the silent installation features:

*Table 9. Data Protection for VMware silent installation parameters*

Parameter	Description	Default value
<b>ISFeatureInstall</b>	Specify one or both of the following options: <b>TSM4VE</b> Install all Data Protection for VMware features except the recovery agent device driver. <b>Client</b> Install all data mover features.	TSM4VE,Client
<b>ComponentsToInstallVe</b>	Specify the Data Protection for VMware features to install. Use the features that are described in Table 10 on page 32	None
<b>ComponentsToInstallBa</b>	Specify the data move features to install. Use the features that are described in Table 11 on page 33	None



Table 9. Data Protection for VMware silent installation parameters (continued)

Parameter	Description	Default value
<b>GUI_MODE</b>	<p>To protect data in a vSphere environment, specify <b>GUI_MODE=vcenter</b>. This parameter installs the Data Protection for VMware vSphere GUI. This GUI integrates the product with the VMware vSphere client to back up, restore, and manage VMs in a VMware vCenter environment. Includes the Data Protection for VMware command-line interface. You can install only one Data Protection for VMware vSphere GUI on a machine. As a result, multiple Data Protection for VMware vSphere GUIs are not allowed on the same machine. vcenter is the default value when <b>GUI_MODE</b> is specified.</p> <p>To protect data in a vCloud environment, specify <b>GUI_MODE=vcloud</b>. This parameter installs the Data Protection for VMware vCloud GUI. This GUI integrates the product with the vCloud Director environment to back up, restore, and manage vApps and organization vDCs. Includes the Data Protection for VMware command-line interface.</p>	vcenter
<b>VCENTER_HOSTNAME</b>	The vCenter server IP address or name. This feature is required when <b>GUI_MODE=vcenter</b> is specified.	None
<b>VCENTER_USERNAME</b>	The vCenter user ID. This user ID must be a VMware administrator that has permission to register and unregister extensions. This feature is required when <b>GUI_MODE=vcenter</b> is specified.	None
<b>VCENTER_PASSWORD</b>	The vCenter password. This feature is required when <b>GUI_MODE=vcenter</b> is specified.	None
<b>VCLLOUD_HOSTNAME</b>	The vCloud server address or name. This feature is required when <b>GUI_MODE=vcloud</b> is specified.	None
<b>VCLLOUD_USERNAME</b>	The vCloud user ID. This feature is required when <b>GUI_MODE=vcloud</b> is specified.	None
<b>VCLLOUD_PASSWORD</b>	The vCloud password. This feature is required when <b>GUI_MODE=vcloud</b> is specified.	None
<b>DIRECT_START</b>	<p>(vSphere only) To access the Data Protection for VMware vSphere GUI in a web browser, specify <b>DIRECT_START=1</b>. The Data Protection for VMware vSphere GUI is accessed through a URL bookmark to the GUI web server. If you do not want to access the Data Protection for VMware vSphere GUI in a web browser, specify <b>DIRECT_START=0</b>.</p>	<p>1</p> <p><b>Important:</b> After installation completes, the <b>DIRECT_START</b> value cannot be changed except by reinstalling the product.</p>

Table 9. Data Protection for VMware silent installation parameters (continued)

Parameter	Description	Default value
<b>REGISTER_PLUGIN</b>	(vSphere only) To access the Data Protection for VMware vSphere GUI as an extension in the Solutions and Applications panel of your vCenter Server System, specify <b>REGISTER_PLUGIN=1</b> . This plug-in access method is the same method as provided in prior versions of Tivoli Storage Manager for Virtual Environments. If you do not want to access the Data Protection for VMware vSphere GUI as an extension, specify <b>REGISTER_PLUGIN=0</b> .	0
<b>REGISTER_EXTENSION</b>	(vSphere only) To access the Data Protection for VMware vSphere GUI as an extension in the vSphere Web Client, specify <b>REGISTER_EXTENSION=1</b> .	0
<b>DB_PORT</b>	The TCP/IP port number for the Derby database.	1527
<b>WC_DEFAULTHOST</b>	The HTTP protocol for the GUI web server.	9080
<b>WEBSERVER_SECUREPORT</b>	The HTTPS protocol for the GUI web server.	9081

Table 10. Data Protection for VMware silent installation features

Feature	Description	Installed by default?
mount	Tivoli Storage Manager recovery agent Provides virtual mount capabilities.	Yes
mountdriver	Recovery agent device driver Required for instant restore operations and in-guest application protection.	No
shell	Recovery agent command-line interface Command-line interface that is used for mount operations (RecoveryAgentShell.exe).	Yes
LAP	Data Protection for VMware license	Yes
TSMLicence	Data Protection for VMware enablement file  Enables Tivoli Storage Manager to run the following backup types: <ul style="list-style-type: none"> <li>• Periodic incremental VM backup</li> <li>• Full VM incremental-forever backup</li> <li>• Incremental-forever-incremental VM backup</li> </ul> If you offload backup workloads, this file must be installed on the vStorage Backup Server.	Yes
documents	Readme file	Yes

Table 10. Data Protection for VMware silent installation features (continued)

Feature	Description	Installed by default?
gui	Data Protection for VMware vSphere GUI or Data Protection for VMware vCloud GUI	No

Use the following data mover parameters with the silent installation features:

Table 11. Data mover silent installation parameters

Parameter	Description	Default value
<b>BackupArchiveGUI</b>	Tivoli Storage Manager backup-archive client GUI	None
<b>BackupArchiveWeb</b>	Tivoli Storage Manager backup-archive web client	None
<b>Api64Runtime</b>	Tivoli Storage Manager API runtimes	None
<b>AdministrativeCmd</b>	Tivoli Storage Manager Administrative command line	None

## About this task

**Restriction:** All features are installed to their default location. To locate the default installation directories for the components, see the subtopics in “Installable components” on page 1.

## Procedure

To install Data Protection for VMware, complete the following steps from the directory where you extracted the package or from the product DVD:

1. Open a command prompt and go to the location of the setup.exe file for the component that you want to install.
2. Specify which features to install.

The following example installs the Tivoli Storage Manager recovery agent, device driver, and recovery agent command-line interface:

```
setup.exe ISFeatureInstall=TSM4VE ComponentsToInstallVe=mount,mountdriver,shell
REBOOT=ReallySuppress SUITE_MODE=1 /silent
```

The following example installs a subset of Data Protection for VMware and data mover features:

```
setup.exe ISFeatureInstall=Client,TSM4VE /silent
ComponentsToInstallBa=BackupArchiveGUI,BackupArchiveWeb,Api64Runtime
ComponentsToInstallVe=LAP,TSMLicence,documents,gui SUITE_MODE=1 REBOOT=ReallySuppress
GUI_MODE=vcenter VCENTER_HOSTNAME=host_name
VCENTER_USERNAME=user_name VCENTER_PASSWORD=password
REGISTER_PLUGIN=1 DIRECT_START=1
```

The following example installs all Data Protection for VMware and data mover features:

```
setup.exe /silent SUITE_MODE=1 REBOOT=ReallySuppress
GUI_MODE=vcenter VCENTER_HOSTNAME=host_name VCENTER_USERNAME=user_name
VCENTER_PASSWORD=password REGISTER_PLUGIN=1 DIRECT_START=1
```

- Optional: When the device driver is installed, you must restart the system.

**Note:** The following message displays the first time that you mount a volume:

The Virtual Volume Driver is not yet registered. Recovery Agent can register the driver now. During registration, a Microsoft Windows Logo warning may be displayed.  
Accept this warning to allow the registration to complete.  
Do you want to register the Virtual Volume Driver now?

You must register the Virtual Volume Driver to proceed with the recovery agent operations.

**Related tasks:**

“Uninstalling Data Protection for VMware for Windows 64-bit system in silent mode” on page 54

### Installing the Data Protection for VMware components in silent mode by using the stand-alone installer

Use the stand-alone installer to install the Data Protection for VMware and data mover feature (backup-archive client) components in silent mode.

#### About this task

Use the stand-alone installer to install the Data Protection for VMware and data mover features separately.

**Windows** If you do not want to install Data Protection for VMware and the data mover feature on the same system, you can use the stand-alone installers. You can install multiple data movers on different systems and you can use the stand-alone installer for the data mover to do so.

**Restriction:** On Windows 32-bit systems, you can install only the recovery agent GUI and command-line interface.

#### Installing Data Protection for VMware on Windows 32-bit systems in silent mode:

You can silently install the recovery agent GUI and the recovery agent command-line interface on a Windows 32-bit operating system.

#### Before you begin

Data Protection for VMware provides the following silent installation features for Windows 32-bit operating systems:

*Table 12. Data Protection for VMware silent installation features*

Feature	Description	Installed by default?
Mount	Tivoli Storage Manager recovery agent Provides virtual mount capabilities.	Yes
Mountdriver	Recovery agent device driver Required for instant restore operations and in-guest application protection.	No

Table 12. Data Protection for VMware silent installation features (continued)

Feature	Description	Installed by default?
Shell	Recovery agent command-line interface  Command-line interface that is used for mount operations (RecoveryAgentShell.exe).	Yes
LAP	Data Protection for VMware license	Yes
TSMLicence	Data Protection for VMware enablement file  Enables Tivoli Storage Manager to run the following backup types: <ul style="list-style-type: none"> <li>• Periodic incremental VM backup</li> <li>• Full VM incremental-forever backup</li> <li>• Incremental-forever-incremental VM backup</li> </ul> If you offload backup workloads, this file must be installed on the vStorage Backup Server.	Yes
Documents	Readme file, quick start guide	Yes

**Restriction:** You cannot install the data mover (backup-archive client) on a Windows 32-bit system.

### Procedure

To install Data Protection for VMware, complete the following steps from the directory where you extracted the files or from the product DVD:

1. Change directories to the tsm4ve\X86 directory.
2. Open the setup.iss file in a text editor:
  - For a default installation, complete the following tasks:
    - a. In the SERVER\_IP= string, specify the host name or IP address of the Windows system where the recovery agent is to be installed.
    - b. Save and close the setup.iss file.
    - c. From a command prompt window, enter the following command:

```
setup.exe /s /f1"path\setup.iss"
```

where *path* is the absolute path to the setup.iss file.

- For a custom installation, complete these tasks:
  - a. In the SERVER\_IP= string, specify the host name or IP address of the Windows system where the recovery agent is to be installed.
  - b. Specify the features that you want to install.
  - c. Save and close the setup.iss file.
  - d. From a command prompt window, enter the following command:

```
setup.exe /s /f1"path\setup.iss"
```

where *path* is the absolute path to the setup.iss file.

3. Restart the system.

4. Optional: To use the updated `setup.iss` file to silently install Data Protection for VMware on another system, complete the following tasks:

- a. During initial installation, enter the following command to record the `setup.iss` file in the location specified after the `f1` parameter:

```
setup.exe /r /f1"path\setup.iss"
```

where *path* is the absolute path to the `setup.iss` file.

- b. After installation completes successfully, copy the updated `setup.iss` file to the system where you want to silently install Data Protection for VMware.
- c. On this system where the updated `setup.iss` file was copied, complete Step 1 and Step 2 in this procedure.
- d. From a command prompt window, enter the following command:

```
setup.exe /s /f1"path\setup.iss"
```

where *path* is the absolute path to the `setup.iss` file.

- e. Restart the system.

#### Installing Data Protection for VMware on Linux systems in silent mode:

You can customize which Data Protection for VMware features to silently install on a Linux operating system.

#### Before you begin

Before you install Data Protection for VMware, ensure that you meet the following requirements:

- Ensure that the user ID has the required permission level and that the required communication ports are open before you proceed.
- The installation process creates user `tdpvmware`. You must issue all `vmcli` commands as user `tdpvmware`, and with root user ID.
- X Window Server is required when you install in console mode.
- Ensure that you reviewed the following requirements:
  - “System requirements” on page 12
  - “Required installation permissions” on page 14
  - “Required communication ports” on page 15

#### About this task

Data Protection for VMware provides the following silent installation features for Linux operating systems:

Table 13. Data Protection for VMware silent installation features

Feature	Description	Installed by default?
Docs	Readme file	Yes
RecoveryAgent	Tivoli Storage Manager recovery agent Provides virtual mount capabilities.	Yes

Table 13. Data Protection for VMware silent installation features (continued)

Feature	Description	Installed by default?
MountDriver	Recovery agent device driver  Required for instant restore operations and in-guest application protection.	No
TDPVMwareEnableFile	Data Protection for VMware enablement file  Enables Tivoli Storage Manager to run the following backup types: <ul style="list-style-type: none"> <li>• Periodic incremental VM backup</li> <li>• Full VM incremental-forever backup</li> <li>• Incremental-forever-incremental VM backup</li> </ul> If you offload backup workloads, this file must be installed on the vStorage Backup Server.	Yes
TDPVMwareGUI	Data Protection for VMware vSphere GUI or Data Protection for VMware vCloud GUI	No

Use the following Data Protection for VMware parameters with the silent installation features:

Table 14. Data Protection for VMware silent installation parameters for the *installer.properties* file

Parameter	Description	Default value
<b>PRODUCT_PROTECT_TYPE</b>	<p>To protect data in a vSphere environment, specify <b>PRODUCT_PROTECT_TYPE=VSPHERE</b>. This parameter installs the Data Protection for VMware vSphere GUI. This GUI integrates the product with the VMware vSphere client to back up, restore, and manage VMs in a VMware vCenter environment. Includes the Data Protection for VMware command-line interface. You can install only one Data Protection for VMware vSphere GUI on a machine. As a result, multiple Data Protection for VMware vSphere GUIs are not allowed on the same machine.</p> <p>To protect data in a vCloud environment, specify <b>PRODUCT_PROTECT_TYPE=VCLLOUD</b>. This parameter installs the Data Protection for VMware vCloud GUI. This GUI integrates the product with the vCloud Director environment to back up, restore, and manage vApps and organization vDCs. Includes the Data Protection for VMware command-line interface.</p>	VSPHERE
<b>VCENTER_HOSTNAME</b>	The vCenter Server IP address or name. This parameter is required when <b>PRODUCT_PROTECT_TYPE=VSPHERE</b> is specified.	None

Table 14. Data Protection for VMware silent installation parameters for the *installer.properties* file (continued)

Parameter	Description	Default value
<b>VCENTER_USERNAME</b>	The vCenter user ID. This user ID must be a VMware administrator that has permission to register and unregister extensions. This parameter is required when <b>PRODUCT_PROTECT_TYPE=VSPHERE</b> is specified.	None
<b>VCENTER_PASSWORD</b>	The vCenter password. This parameter is required when <b>PRODUCT_PROTECT_TYPE=VSPHERE</b> is specified.	None
<b>VCLLOUD_HOSTNAME</b>	The vCloud Server address or name. This parameter is required when <b>PRODUCT_PROTECT_TYPE=VCLLOUD</b> is specified.	None
<b>VCLLOUD_USERNAME</b>	The vCloud user ID. This parameter is required when <b>PRODUCT_PROTECT_TYPE=VCLLOUD</b> is specified.	None
<b>VCLLOUD_PASSWORD</b>	The vCloud password. This parameter is required when <b>PRODUCT_PROTECT_TYPE=VCLLOUD</b> is specified.	None
<b>DIRECT_START</b>	(vSphere only) To access the Data Protection for VMware vSphere GUI in a web browser, specify <b>DIRECT_START=YES</b> . The Data Protection for VMware vSphere GUI is accessed through a URL bookmark to the GUI web server. If you do not want to access the Data Protection for VMware vSphere GUI in a web browser, specify <b>DIRECT_START=NO</b> .	YES <b>Important:</b> After installation completes, the <b>DIRECT_START</b> value cannot be changed except by reinstalling the product.
<b>USERNAME</b>	User name. A profile for this user name is created in /home/<username>/tdpvmware/config.	tdpvmware
<b>REGISTER_PLUGIN</b>	(vSphere only) To access the Data Protection for VMware vSphere GUI as an extension in the Solutions and Applications panel of your vCenter Server System, specify <b>REGISTER_PLUGIN=YES</b> . This plug-in access method is the same method as provided in prior versions of Tivoli Storage Manager for Virtual Environments. If you do not want to access the Data Protection for VMware vSphere GUI as an extension, specify <b>REGISTER_PLUGIN=No</b> .	NO
<b>REGISTER_EXTENSION</b>	(vSphere only) To access the Data Protection for VMware vSphere GUI as an extension in the vSphere Web Client, specify <b>REGISTER_EXTENSION=1</b> .	0
<b>VMCLI_DB_PORT</b>	The TCP/IP port number for the Derby Database.	1527
<b>WC_defaulthost</b>	The HTTP protocol for the GUI web server.	9080
<b>WebServer_Https</b>	The HTTPS protocol for the GUI web server.	9081



Table 14. Data Protection for VMware silent installation parameters for the *installer.properties* file (continued)

Parameter	Description	Default value
<b>Keystore_Password</b>	The keystore password for the GUI web server. The password must be a minimum of six valid characters (a-z A-Z 0-9).	None
<b>SSL_Certificate</b>	The installation process generates a self-signed SSL certificate. Enter the number of years to keep this SSL certificate active.	10

## Procedure

To install Data Protection for VMware, complete the following steps from the directory where you extracted the installation package or from the product DVD:

1. Open the *path/CD/Linux/DataProtectionForVMware/installer.properties* file and uncomment the following entry in the to accept the license (where *path* is the installation folder or DVD mount):

```
#LICENSE_ACCEPTED=TRUE
```

As a result, the entry must be exactly as shown in the following example:

```
LICENSE_ACCEPTED=TRUE
```

2. Choose one of the following methods to install the Data Protection for VMware components:

- For a default installation, open the *CD/Linux/DataProtectionForVMware* folder and enter the following command:

```
./install-Linux.bin -i silent -DLICENSE_ACCEPTED=true
```

- For a custom installation, complete the following steps:

- a. Edit the *installer.properties* file with the appropriate values:

- 1) Specify **INSTALL\_MODE=Custom**. Ensure the number sign (#) is removed from this statement.

- 2) Specify the features to install with the **CHOSEN\_INSTALL\_FEATURE\_LIST** option. For example, all features are installed with the following value:

```
CHOSEN_INSTALL_FEATURE_LIST=Docs,RecoveryAgent,TDPVMwareEnableFile,TDPVMwareGUI
```

- 3) Specify the *installer.properties* parameters as described in Table 14 on page 37.

- b. From the *CD/Linux/DataProtectionForVMware* folder, issue the following command:

```
./install-Linux.bin -i silent -f installer.properties
```

## Installing a language pack on Windows in silent mode

You can install a language pack after Data Protection for VMware is installed. You can install one or more languages from the single package.

## Before you begin

Data Protection for VMware supports installation of components on non-English versions of Windows, as well as non-ASCII objects (for example, host names, volume names, user names, passwords, and policies). The language packs are in the Data Protection for VMware installation package.

Ensure that you have the Data Protection for VMware installation package extracted on the system, or that the DVD media is in the DVD drive.

## Procedure

To install a language pack, complete the following steps:

1. From the **Windows Start** menu, select **Run** and enter the following command:

```
path\LanguagePack\Xnn\setup.exe /s /v"/qn ADDLOCAL=LanguageNameLP"
```

where:

- *path* represents the DVD drive letter or installation folder
- *Xnn* is either X86 if you are on a Windows 32-bit system or X64 if you are on a Windows 64-bit system
- *LanguageNameLP* is one (or more) of the following values:

ChineseS\_LP  
ChineseT\_LP  
Czech\_LP  
German\_LP  
French\_LP  
Hungarian\_LP  
Italian\_LP  
Japanese\_LP  
Korean\_LP  
Polish\_LP  
Portuguese\_LP  
Russian\_LP  
Spanish\_LP

When multiple *LanguageNameLP* values are specified, separate each value by a comma. Do not include a space between the comma or the value.

For example:

```
C:\TSM4VE_PKG\tsm4ve\LanguagePack\X64\setup.exe /s /v"/qn ADDLOCAL=German_LP,  
French_LP,Czech_LP"
```

2. Click **OK** after you enter the **setup.exe** command and *LanguageNameLP* value.

## Taking the first steps after you install Data Protection for VMware

After you install Data Protection for VMware, prepare for the configuration. Using the configuration wizard is the preferred method of configuring Data Protection for VMware.

### Configuration worksheet

Use this worksheet to record information that you need when you configure and administer Data Protection for VMware. The worksheet is intended to help you remember the values that you specified after the configuration.

Table 15. Data Protection for VMware configuration worksheet

Item	Your value	Notes
<b>Tivoli Storage Manager server information</b>		
Tivoli Storage Manager server address		
Tivoli Storage Manager server port		
Tivoli Storage Manager server admin ID/password		
Tivoli Storage Manager server admin port		

Table 15. Data Protection for VMware configuration worksheet (continued)

Item	Your value	Notes
<b>Node definition options</b>		
Prefix to add to nodes		
Policy domain to use when you register new nodes		
vCenter node name/password		
VMCLI node name/password		
Datacenter node names/passwords  <b>Remember:</b> You can create multiple datacenter nodes.		The data center node name consists of the specified prefix, followed by an underscore character, followed by the datacenter name.  For example: <i>nodePrefix_datacenterName</i>
Data mover node names/passwords on the vStorage backup server  <b>Remember:</b> You can create multiple data mover nodes.		The data mover node consists of the datacenter node name, followed by an underscore character, followed by DM.  For example: <i>datacenterNodename_DM</i>
Data mover node names/passwords on remote servers  <b>Remember:</b> You can create multiple data mover nodes that are not on the vStorage backup server.		
Mount proxy node  The mount proxy node is used when you restore data.	Windows:  Linux:	

## Accessing the Data Protection for VMware vSphere GUI

Use the Data Protection for VMware vSphere GUI to back up, restore, and manage virtual machines in a VMware vCenter environment.

### Before you begin

Before you can access the Data Protection for VMware vSphere GUI, during the installation, you must have selected the option to protect your data in a vSphere environment.

### Procedure

- If you selected the **Enable access to the GUI by a web browser** option during the installation, you can access the Data Protection for VMware vSphere GUI from the browser:

1. Open a web browser and enter the following URL:

`https://hostname:port/TsmVMwareUI`

where:

- *hostname* is the name of the system where the Data Protection for VMware vSphere GUI is installed
- *port* is the port number where the vSphere GUI is accessible through. The default port number is 9081.

2. Log in by using your vCenter user ID and password.
- If you did not select the **Enable access to the GUI by a web browser** option during the installation, you can start the Data Protection for VMware vSphere GUI by completing the following steps:
  1. Open the VMware vSphere Client and log on with the vCenter user ID and password.
  2. In the Solutions and Applications panel of the vSphere Client, click the Data Protection for VMware vSphere GUI icon.

## Accessing the Data Protection for VMware vCloud GUI

Use the Data Protection for VMware vCloud GUI to back up, restore, and manage vApps and organization virtual data centers.

### Before you begin

Before you can access the Data Protection for VMware vSphere GUI, during the installation, you must have selected the option to protect your data in a vSphere environment.

### Procedure

1. Open a web browser and enter the following URL:  
`https://hostname:port/TsmVMwareUI`
  - *hostname* is the name of the system where the Data Protection for VMware vCloud GUI is installed
  - *port* is the port number where the vCloud GUI is accessible through. The default port number is 9081.
2. Log in by using your vCloud Directory user ID and password.

---

## Upgrading Data Protection for VMware

You can upgrade Data Protection for VMware from a previous version of the software. Upgrading Data Protection for VMware also requires upgrading other components.

If you are installing Data Protection for VMware Version 7.1.3 on a system that contains IBM Tivoli Storage FlashCopy Manager for VMware Version 3.x, you must also upgrade Tivoli Storage FlashCopy Manager for VMware to Version 4.1.3. Data Protection for VMware Version 7.1.3 is not compatible with Tivoli Storage FlashCopy Manager for VMware Version 3.x.

See the *Tivoli Storage FlashCopy Manager for VMware Installation and User's Guide* when working with that product.

For compatibility with earlier versions, see the *Compatibility Information: Data Protection for VMware Version 7.1* technote at <http://www.ibm.com/support/docview.wss?uid=swg21648031>

# Upgrading Data Protection for VMware

This procedure documents how to upgrade to Data Protection for VMware V 7.1.3.

## Before you begin

**Important:** This upgrade procedure applies to a system that does not have Tivoli Storage FlashCopy Manager for VMware installed.

You must have administrator privileges to upgrade Data Protection for VMware.

Updates to the existing Data Protection for VMware vSphere GUI are processed in the following manner:

- Parameter files are backed up before the Data Protection for VMware vSphere GUI upgrade process begins.
- The same Derby Database Port and WebSphere® Application Server Default Base Port numbers are used.
- **Linux** The values in the profile (vmcliprofile) are used for the Data Protection for VMware command-line interface.

## Restriction:

- **Windows** When Tivoli Storage Manager for Virtual Environments was installed to a non-default location, the upgrade process installs Tivoli Storage Manager for Virtual Environments V7.1.3 features to the default installation directory. You cannot upgrade to a non-default location. See the subtopics in “Installable components” on page 1 for the default installation directories for each feature.
- **Linux** **Windows** The upgrade process does not install new components. For example, if your previous version has only the Tivoli Storage Manager recovery agent GUI installed, the upgrade procedure does not install the Tivoli Storage Manager recovery agent command-line interface. In such a scenario, you must run the installation program again and then select the missing component to install.
- **Linux** The Tivoli Storage Manager recovery agent on Linux version must be the same version as the Tivoli Storage Manager recovery agent on the Windows proxy. Therefore, if you upgrade Tivoli Storage Manager recovery agent on Linux, you must also upgrade the Tivoli Storage Manager recovery agent version on the Windows proxy.

## Procedure

To upgrade Data Protection for VMware, complete the following steps:

1. Stop any Data Protection for VMware components and services that are running.
2. Unmount any mounted virtual volumes. You can use the Tivoli Storage Manager recovery agent GUI or command-line interface (**mount del** command) to unmount volumes.
3. If the system you are upgrading to has both the Data Protection for VMware vSphere GUI and Tivoli Storage Manager backup-archive client installed, install the backup-archive client V7.1.3. Follow the instructions in “Installing the Data Protection for VMware components on Windows systems” on page 24 or “Installing Data Protection for VMware on Linux systems” on page 26.

**Note:** **Linux** If the backup-archive client V6.x is installed, you must uninstall it before you install V7.1.3. Follow the instructions in Uninstalling the Tivoli Storage Manager Linux x86\_64 client ([http://www.ibm.com/support/knowledgecenter/SSGSG7\\_6.4.0/com.ibm.itsm.client.doc/t\\_inst\\_uninst\\_linuxx86client.html](http://www.ibm.com/support/knowledgecenter/SSGSG7_6.4.0/com.ibm.itsm.client.doc/t_inst_uninst_linuxx86client.html))

4. Either download the code package or insert the Data Protection for VMware product DVD into the DVD drive.
5. From the folder where you saved the code package start the upgrade process:
  - a. **Windows** Run the setup.exe file.
  - b. **Linux** Run the install-Linux.bin file.

A message displays this text: The Existing Data Protection for VMware is going to be upgraded.

If you confirm the upgrade, the installer updates the files. You can install only one Data Protection for VMware vSphere GUI on a machine. As a result, multiple Data Protection for VMware vSphere GUIs are not allowed on the same machine.

## Upgrading Data Protection for VMware from Tivoli Storage FlashCopy Manager for VMware

This procedure documents how to upgrade to Data Protection for VMware V7.1.3 when Tivoli Storage FlashCopy Manager for VMware is also installed.

### Before you begin

**Important:** This upgrade procedure applies to a Linux system that does not have Data Protection for VMware installed.

### About this task

Updates to the existing Data Protection for VMware vSphere GUI are processed in the following manner:

- Parameter files are backed up before the Data Protection for VMware vSphere GUI upgrade process begins.
- The same Derby Database Port and WebSphere Application Server Default Base Port numbers are used.
- The values in the profile (vmclprofile) are used for the Data Protection for VMware command-line interface.

You must have administrator privileges to upgrade Data Protection for VMware.

### Procedure

To upgrade Data Protection for VMware, complete the following steps:

1. Either download the code package or insert the Data Protection for VMware product DVD into the DVD drive.
2. Start the installation program by running install-Linux.bin for your platform. The default installation path is /opt/tivoli/tsm/tdpvmware.
3. Choose the language to be used for the installation process and click **OK**.
4. The Welcome page opens. Click **Next**.

5. The Software License Agreement page opens. Read the terms of the license agreement. Select **I accept the terms in the license agreement** and click **Next**. If you do not accept the terms of the license agreement, the installation ends.
6. The Choose Installation Folder page opens prompting you to specify where to install the software. You can accept the default location shown in the **Destination Folder** field, type the location name, or click **Browse** to go to the location. Click **Next**.
7. Select **Complete** or **Custom**:
  - Select **Complete** to install all of the components.
  - Select **Custom** to specify only those components you want to install. At the prompt, enter the number that corresponds to the component. If multiple components, separate each number with a comma.

After completing your selection, click **Next** to continue.

8. The Pre-Installation Summary panel opens. This panel contains a list of the settings you provided. Review the settings and click **Install** to begin installing the files.

- When the Data Protection for VMware 7.1.3 installation is successful, the following message is displayed:

The installation process completed successfully. If you are upgrading, you must upgrade all components from the Data Protection for VMware, FlashCopy Manager for VMware, and Tivoli Storage Manager Backup-Archive Client (data mover) packages because of component dependencies.

- When Data Protection for VMware V7.1.3 does not install successfully, follow the instructions provided in the installation dialog. You can also check the log file to determine what must be done to resolve the issue. See “Log file activity” on page 80 for the location of various log files.

## Upgrading Data Protection for VMware from Tivoli Storage FlashCopy Manager for VMware and Data Protection for VMware

This procedure documents how to upgrade to Data Protection for VMware V7.1.3 from Data Protection for VMware V6.x when Tivoli Storage FlashCopy Manager for VMware V3.x is also installed.

### Before you begin

**Important:** This upgrade procedure applies to a Linux system that has both Data Protection for VMware V6.x and Tivoli Storage FlashCopy Manager for VMware V3.x installed.

You must have administrator privileges to upgrade Data Protection for VMware.

Updates to the existing Data Protection for VMware vSphere GUI are processed in the following manner:

- Parameter files are backed up before the Data Protection for VMware vSphere GUI upgrade process begins.
- The same Derby Database Port and WebSphere Application Server Default Base Port numbers are used.
- The values in the profile (vmcliprofile) are used for the Data Protection for VMware command-line interface.

### Restriction:

- The upgrade process does not install new components.  
For example, if your previous version has only the recovery agent GUI installed, the upgrade procedure does not install the recovery agent command-line interface. In such a scenario, you must run the installation program again and then select the missing component to install.
- The recovery agent on Linux version must be the same version as the recovery agent on the Windows proxy. Therefore, if you upgrade recovery agent on Linux, you must also upgrade the recovery agent version on the Windows proxy.

### Procedure

To upgrade Data Protection for VMware, complete the following steps:

1. If the system you are upgrading to has both the Data Protection for VMware vSphere GUI V6.x and backup-archive client V6.x installed, complete the following tasks:
  - a. Uninstall the backup-archive client V6.x. Follow the instructions in Uninstalling the Tivoli Storage Manager Linux x86\_64 client ([http://www.ibm.com/support/knowledgecenter/SSGSG7\\_6.4.0/com.ibm.itsm.client.doc/t\\_inst\\_uninst\\_linuxx86client.html](http://www.ibm.com/support/knowledgecenter/SSGSG7_6.4.0/com.ibm.itsm.client.doc/t_inst_uninst_linuxx86client.html)).
  - b. Install the backup-archive client V7.1.3. Follow the instructions in “Installing Data Protection for VMware on Linux systems” on page 26.
2. Either download the code package or insert the Data Protection for VMware product DVD into the DVD drive.
3. Start the installation program by running install-Linux.bin for your platform. The default installation path is /opt/tivoli/tsm/tdpvmware.
4. Choose the language to be used for the installation process and click **OK**.
5. The Welcome page opens. Click **Next**.
6. The Software License Agreement page opens. Read the terms of the license agreement. Select **I accept the terms in the license agreement** and click **Next**. If you do not accept the terms of the license agreement, the installation ends.
7. The Choose Installation Folder page opens prompting you to specify where to install the software. You can accept the default location shown in the **Destination Folder** field, type the location name, or click **Browse** to go to the location. Click **Next**.
8. Select **Complete** or **Custom**:
  - Select **Complete** to install all of the components.
  - Select **Custom** to specify only those components you want to install. At the prompt, enter the number that corresponds to the component. If multiple components, separate each number with a comma.

After completing your selection, click **Next** to continue.

9. The Pre-Installation Summary panel opens. This panel contains a list of the settings you provided. Review the settings and click **Install** to begin installing the files.
  - When the Data Protection for VMware 7.1.3 installation is successful, the following message is displayed:

The installation process completed successfully. If you are upgrading, you must upgrade all components from the Data Protection for VMware, FlashCopy Manager for VMware, and Tivoli Storage Manager Backup-Archive Client (data mover) packages because of component dependencies.



- If you are using Tivoli Storage FlashCopy Manager for VMware V3.x, you must upgrade to V4.1.3 as described in Upgrading Tivoli Storage FlashCopy Manager for VMware ([http://www.ibm.com/support/knowledgecenter/SS36V9\\_4.1.3/com.ibm.itsm.fcm.vm.doc/t\\_fvm\\_upgrade.html](http://www.ibm.com/support/knowledgecenter/SS36V9_4.1.3/com.ibm.itsm.fcm.vm.doc/t_fvm_upgrade.html)).
- If you are using Tivoli Storage Manager backup-archive client V6.x or earlier, you must upgrade to V7.1.3 as described in Upgrading the Tivoli Storage Manager backup-archive client ([http://www.ibm.com/support/knowledgecenter/SSGSG7\\_7.1.3/client/c\\_inst\\_mig.html](http://www.ibm.com/support/knowledgecenter/SSGSG7_7.1.3/client/c_inst_mig.html)).
- Data Protection for VMware offloads the backup workload from VMs to a vStorage Backup Server. To accomplish this task, the backup-archive client must be installed on the vStorage Backup Server. During configuration, the backup-archive client is registered as a data mover node. This node runs the operation and "moves" the data from the vStorage Backup Server to the Tivoli Storage Manager server. You must upgrade all data mover nodes to the backup-archive client V7.1.3 level as described in "Upgrading the data mover nodes on the vStorage Backup Server" on page 49.
- When Data Protection for VMware V7.1.3 does not install successfully, follow the instructions provided in the installation dialog. You can also check the log file to determine what must be done to resolve the issue. See "Log file activity" on page 80 for the location of various log files.

## Upgrading Data Protection for VMware on a Windows 32-bit system in silent mode

You can silently upgrade Data Protection for VMware on a supported 32-bit operating system

### Procedure

To upgrade Data Protection for VMware, complete the following steps:

1. Stop any Data Protection for VMware components that are running.
2. Unmount any mounted virtual volumes. You can use the Tivoli Storage Manager recovery agent GUI or command-line interface (**mount del** command) to unmount volumes.
3. Unmount any mounted virtual volumes. You can use the Tivoli Storage Manager recovery agent GUI or command-line interface (**mount del** command) to unmount volumes.
4. Either download the code package or insert the Data Protection for VMware DVD into the DVD drive.
5. In the Data Protection for VMware folder, go to the X86 folder.
6. In a text editor, open the `upgrade.iss` file.
7. Edit the `upgrade.iss` file:
  - a. Locate the line that starts with the following string: `szDir=`
  - b. **Optional:** If you are not using the default installation path, edit this line to refer to the installation path that you are using.
  - c. Save and close the `upgrade.iss` file.
8. From a command prompt window, enter the following command:  
`setup.exe /s /f1"<path_to_the_upgrade.iss_file>"`
9. Restart the system.

## Upgrading Data Protection for VMware on a Windows 64-bit system in silent mode

You can silently upgrade Data Protection for VMware on a supported 64-bit operating system.

### Before you begin

When Data Protection for VMware V6.x was installed to a non-default location, the silent upgrade process installs Data Protection for VMware V7.1.3 features to the default installation directory. You cannot silently upgrade to a non-default location. See the subtopics in “Installable components” on page 1 section for the default installation directories for each feature.

### Procedure

To upgrade Data Protection for VMware, complete the following steps:

1. Stop any Data Protection for VMware components that are running.
2. Unmount any mounted virtual volumes. You can use the Tivoli Storage Manager recovery agent GUI or command-line interface (**mount del** command) to unmount volumes.
3. Unmount any mounted virtual volumes. You can use the Tivoli Storage Manager recovery agent GUI or command-line interface (**mount del** command) to unmount volumes.
4. Either download the code package or insert the Data Protection for VMware product DVD into the DVD drive.
5. In the folder for Data Protection for VMware, either go to the X64 folder.
6. From a command prompt window, enter the following command:  
`setup.exe /s /v"/qn REBOOT=ReallySuppress"`

## Upgrading Data Protection for VMware on a Linux system in silent mode

You can silently upgrade Data Protection for VMware on a supported Linux operating system.

### Procedure

To upgrade Data Protection for VMware, complete the following steps:

1. Make sure that there are no active backup, restore, or mount sessions.
2. Make sure that any existing Data Protection for VMware vSphere GUI or Tivoli Storage Manager recovery agent GUI is closed.
3. Either download the code package, or insert the Data Protection for VMware product DVD into the DVD drive.
4. From the folder for Data Protection for VMware go to the Linux folder.
5. From a command prompt window, enter the following command:  
`./install-Linux.bin -i silent -DLICENSE_ACCEPTED=true`

## Upgrading the data mover nodes on the vStorage Backup Server

If you offloaded backup workloads to a vStorage Backup Server using Data Protection for VMware, you must upgrade all data mover nodes to the 7.1.3 level.

### Before you begin

Data Protection for VMware works with Tivoli Storage Manager backup-archive client (installed on the vStorage Backup server) to complete full, incremental, and incremental forever snapshots of VMs. The client node on the vStorage Backup server is called the data mover node. This node "moves" the data to the Tivoli Storage Manager server for storage, and VM image-level restore at a later time.

**Important:** Data Protection for VMware stores sensitive information locally on the data mover, and the data mover might also have direct access to VM storage. Access to the data mover must be protected. Allow only trusted users access to the data mover system.

Tivoli Storage Manager backup-archive client is a separately licensed product that contains its own user interfaces and documentation. You must be familiar with the product to create a comprehensive plan to protect your VMs with Data Protection for VMware. Follow the instructions in Upgrading the Tivoli Storage Manager backup-archive client ([http://www.ibm.com/support/knowledgecenter/SSGSG7\\_7.1.3/client/c\\_inst\\_mig.html](http://www.ibm.com/support/knowledgecenter/SSGSG7_7.1.3/client/c_inst_mig.html)).

### Procedure

1. Upgrade each vStorage Backup Server in your Data Protection for VMware environment with Tivoli Storage Manager backup-archive client V7.1.3.
2. When upgrading the Tivoli Storage Manager backup-archive client, upgrade the VMware vStorage API runtime files:
  - a. During the upgrade process, select setup type **Custom**.
  - b. Select **VMware vStorage API runtime files**.
3. Upgrade each vStorage Backup Server in your Data Protection for VMware environment with Data Protection for VMware V7.1.3:
  - a. Detailed instructions are provided in "Upgrading Data Protection for VMware" on page 42.
  - b. When upgrading the vStorage Backup Server, the only Data Protection for VMware component required for the data mover node is the Data Protection for VMware Enablement File. This file enables the data mover node to perform the backup VM incremental function.

---

## Uninstalling Data Protection for VMware

The process for uninstalling Data Protection for VMware is the same for a new installation and for an upgraded version.

## Uninstalling Data Protection for VMware on Windows

Uninstall Data Protection for VMware components and remove files and directories from a Windows system.

### Before you begin

To ensure a successful uninstall, use the following guidance:

- If other Data Protection for VMware web GUI hosts use the IBM Data Protection extension, do not unregister the web client extension.
- When the Data Protection for VMware vSphere GUI plug-in is uninstalled, the IBM Data Protection extension is also uninstalled. The IBM Data Protection extension cannot be uninstalled by itself.
- When you uninstall the IBM Data Protection extension from a VMware vSphere 5.5 environment, only its associated privilege labels and descriptions are removed. The actual privileges remain installed. This issue is a known VMware limitation. For more information, see the following VMware Knowledge Base article: <http://kb.vmware.com/kb/2004601>.
- The Data Protection for VMware Enablement File is not removed after the product is uninstalled.

### About this task

Configuration and property files are located in the C:\Program Files (x86)\Common Files\Tivoli\TDPVMware\VMwarePlugin\config directory after the uninstall completes.

### Procedure

1. Stop any Data Protection for VMware components that are running.
2. Unmount any mounted virtual volumes. You can use the Tivoli Storage Manager recovery agent GUI or command-line interface (**mount del** command) to unmount volumes.
3. Click **Start > Control Panel > Programs and Features > Uninstall a program**.
  - If you installed Data Protection for VMware with the Suite Installer, select Data Protection for VMware suite and click **Uninstall**.
  - If you installed Data Protection for VMware with the stand-alone installer, select IBM Tivoli Storage Manager for Virtual Environments and click **Uninstall**.

This action uninstalls the Windows Data Protection for VMware program. It also removes services that are associated with the Recovery Agent, web server, and Data Protection for VMware command-line interface. However, this action does not remove log files, backup-archive client (data mover and mount proxy) services, or other items that were created when you configured or used Data Protection for VMware. Leaving these artifacts on disk is not a problem if you want to reinstall Data Protection for VMware in the future. However, if you want to more thoroughly remove Data Protection for VMware and related files and settings, go to Step 4.

4. Remove the following Data Protection for VMware files and directories from the file system. Open an Administrator command prompt and complete the following steps:
  - a. Go to the C:\Program Files\Tivoli\TSM\ directory. For example:

```
cd /d "C:\Program Files\Tivoli\TSM\"
```

Issue the following commands:

```
rd /s RecoveryAgent
```

```
rd /s TDPVMware
```

- b. Go to the C:\Program Files (x86)\Common Files\Tivoli\ directory. For example:

```
cd /d "C:\Program Files (x86)\Common Files\Tivoli\"
```

**Note:** The following command deletes all configuration and property files that were saved after uninstallation.

Issue the following command:

```
rd /s TDPVMware
```

- c. Go to the C:\ProgramData directory. For example:

```
cd /d "C:\ProgramData"
```

Issue the following commands:

```
del installed.txt
```

```
del TDPVMwareInstallation.log
```

- d. Go to the C:\ProgramData\Tivoli\TSM directory. For example:

```
cd /d "C:\ProgramData\Tivoli\TSM"
```

Remove the following files if they are on your system:

```
del vmFileLevelRestoreDataSet.xml
```

```
del vmFileLevelRestoreDataSet.xml.bak
```

```
del vmFileLevelRestoreDataSet.xml.lock
```

Issue the following command:

```
rd /s RecoveryAgent
```

## What to do next

Uninstall the data mover on Windows.

### Related tasks:

“Uninstalling the data mover on Windows”

## Uninstalling the data mover on Windows

Uninstall backup-archive client components (data mover) and remove files and directories from a Windows system.

### Before you begin

Uninstall Data Protection for VMware before you proceed with this task.

### Procedure

1. Stop any backup-archive client components that are running.
2. Delete any existing virtual machine backups by issuing the backup-archive client **delete backup** command. For example, to delete the active backup of a virtual machine that is named vm1, issue the following command:

```
delete backup -objtype=vm vm1
```

To delete one or more backup versions of a virtual machine that is named vm\_test, issue the following command:

```
delete backup -objtype=vm -inactive vm_test
```

3. Enter the following commands. You can use the **dsmcutil list** command to display any backup-archive client services that are installed.
  - a. `cd /d "c:\program files\tivoli\tsm\baclient"`  
 If necessary, replace `c:\program files\tivoli` with the correct installation folder.
  - b. `dsmcutil remove /name:"TSM Remote Client Agent"`
  - Important:** Ensure that you remove the TSM Remote Client Agent in Step 3b before you remove the TSM Client Acceptor in Step 3c. Otherwise, the TSM Client Acceptor (Step 3c) cannot be removed.
  - c. `dsmcutil remove /name:"TSM Client Acceptor"`
4. Click **Start > Control Panel > Programs and Features > Uninstall a program**. Uninstall the following Tivoli Storage Manager backup-archive client items if they are listed:
  - IBM® Tivoli Storage Manager client
  - IBM Tivoli Storage Manager Client - Chinese(PRC)
  - IBM Tivoli Storage Manager Client - Chinese(Taiwan)
  - IBM Tivoli Storage Manager Client - French
  - IBM Tivoli Storage Manager Client - German
  - IBM Tivoli Storage Manager Client - Italian
  - IBM Tivoli Storage Manager Client - Japanese
  - IBM Tivoli Storage Manager Client - Korean
  - IBM Tivoli Storage Manager Client - Portuguese(Brazil)
  - IBM Tivoli Storage Manager Client - Spanish

This action uninstalls the Windows client program. It does not remove any services, log files, or other items that were created when you configured or used the client. Leaving these artifacts on disk is not a problem if you want to reinstall the client in the future. However, if you want to more thoroughly remove the client and related files and settings, see the following IBM developerWorks article: [How to completely remove the Backup-Archive client from Microsoft Windows](#).

#### Related tasks:

“Uninstalling Data Protection for VMware on Windows” on page 50

## Uninstalling Data Protection for VMware with the Windows Installer

Uninstall Data Protection for VMware from a Microsoft Windows Server Core with the Microsoft Windows Installer Tool.

### About this task

Configuration and property files are located in the `C:\Program Files (x86)\Common Files\Tivoli\TDPVMware\VMwarePlugin\config` directory after the uninstall completes.

### Procedure

1. Stop any Data Protection for VMware components that are running.
2. Unmount any mounted virtual volumes. You can use the Tivoli Storage Manager recovery agent GUI or command-line interface (**mount del** command) to unmount volumes.
3. Initiate the Windows Installer (MSI) with either of the following methods:
  - To initiate the MSI with the Suite installer in GUI mode, complete the following steps:

- a. Locate the Data Protection for VMware **UninstallString** in the Wow6432Node registry path. For example:  
`[HKEY_LOCAL_MACHINE\SOFTWARE\Wow6432Node\Microsoft\Windows\CurrentVersion\Uninstall\{4D11E402-4480-4A4D-B6E5-B98A7E5FA97F}]`
- b. Run the following command:  
`C:\>"C:\Program Files (x86)\InstallShield Installation Information\{4D11E402-4480-4A4D-B6E5-B98A7E5FA97F}\Setup.exe" -remove -runfromtemp`
- To initiate the MSI directly, complete the following steps:  
 Uninstall Tivoli Storage Manager for Virtual Environments:
  - a. Obtain the product code from the HKLM\SOFTWARE\Microsoft\Windows\CurrentVersion\Uninstall registry key.
    - 1) Issue **CTRL + F** to search for the Tivoli Storage Manager for Virtual Environments text string.
    - 2) The product code is viewable when the text string is located.
  - b. Issue **msiexec.exe /uninstall {PRODUCTCODE}**. For example:  
`C:\Program Files (x86)>msiexec.exe /uninstall {9ED81E7A-E410-4A39-990D-3256DDDCFC05}`

## Uninstalling Data Protection for VMware for a Windows 32-bit system in silent mode

You can silently uninstall Data Protection for VMware on a Windows 32-bit operating system.

### About this task

To uninstall Data Protection for VMware, complete the following steps:

### Procedure

1. Stop any Data Protection for VMware components that are running.
2. Unmount any mounted virtual volumes. You can use the Tivoli Storage Manager recovery agent GUI or command-line interface (**mount del** command) to unmount volumes.
3. From a command prompt window, use the **cd** command to change to one of the following folders:
  - To uninstall Data Protection for VMware with an `uninstall.iss` file, go to the X64 folder.
  - To uninstall Data Protection for VMware with Suite installer, go to one of the following folders:
    - If you downloaded the product image from Passport Advantage, go to `<extract folder>TSM4VE_WIN`.
    - If you inserted the product DVD into the DVD drive, go to `<DVD>\`.
4. Enter one of the following commands:
  - To uninstall Data Protection for VMware with an `uninstall.iss` file, enter the following command:  
`setup.exe /s /f1"  
 <full absolute path_to_the_uninstall.iss_file and uninstall.iss>"`
  - To uninstall Data Protection for VMware with Suite installer, enter the following command:  
`setup.exe /silent /remove`

**Note:** The command must be entered on one line. This example shows two lines to accommodate page formatting.

5. Restart the system after uninstallation completes.

## Uninstalling Data Protection for VMware for Windows 64-bit system in silent mode

You can silently uninstall Data Protection for VMware on a Windows 64-bit operating system.

### About this task

Configuration and property files are located in the C:\Program Files (x86)\Common Files\Tivoli\TDPVMware\VMwarePlugin\config directory after the uninstall completes.

### Procedure

To uninstall Data Protection for VMware, complete the following steps:

1. Stop any Data Protection for VMware components that are running.
2. Unmount any mounted virtual volumes. You can use the Tivoli Storage Manager recovery agent GUI or command-line interface (**mount del** command) to unmount volumes.
3. From a command prompt window, use the **cd** command to change to one of the following folders:
  - To customize the uninstall operation, go to the X64 folder.
  - To uninstall Data Protection for VMware with Suite installer, go to one of the following folders:
    - If you downloaded the product image from Passport Advantage, go to <extract folder>TSM4VE\_WIN.
    - If you inserted the product DVD into the DVD drive, go to <DVD>\.
4. In the command prompt window, run the following command:
  - For a custom uninstall operation, select from the following commands:
    - Enter this command to uninstall Data Protection for VMware and unregister the Data Protection for VMware vSphere GUI:

```
setup.exe /s /v"/qn REBOOT=ReallySuppress REMOVE=ALL  
VCENTER_HOSTNAME=<vCenter hostname or IP>  
VCENTER_USERNAME=<vCenter user name>  
VCENTER_PASSWORD=<vCenter password>"
```
    - To uninstall Data Protection for VMware and skip Data Protection for VMware vSphere GUI unregistration, enter this command:

```
setup.exe /s /v"/qn REBOOT=ReallySuppress REMOVE=ALL  
IGNORE_VCENTER_UNREGISTER=1"
```
    - Enter this command to uninstall Data Protection for VMware and unregister the Data Protection for VMware vCloud GUI:

```
setup.exe /s /v"/qn REBOOT=ReallySuppress REMOVE=ALL  
VCLoud_HOSTNAME=<vCloud Server IP address or name>"
```
    - To uninstall Data Protection for VMware and skip Data Protection for VMware vCloud GUI unregistration, enter this command:

```
setup.exe /s /v"/qn REBOOT=ReallySuppress REMOVE=ALL  
IGNORE_VCLoud_UNREGISTER=1"
```
  - To uninstall all features with Suite installer, enter the following command:

```
setup.exe /silent /remove
```
5. Restart the system after uninstallation completes.



## Uninstalling Data Protection for VMware a Linux system

You can uninstall Data Protection for VMware on a supported Linux operating system.

### About this task

When you uninstall Data Protection for VMware on a Linux system, by default, the type of uninstallation is the same process as the type of original installation. To use a different uninstallation process, specify the correct parameter. For example, if you used a silent installation process, you can use the installation wizard to uninstall by specifying the `-i swing` parameter. Run the uninstallation process as the root user. The root user profile must be sourced. If you use the `su` command to switch to root, use the `su -` command to source the root profile.

When the uninstall process begins removing program files, canceling the uninstall process does not return the system to a clean state. This situation might cause the reinstallation attempt to fail. As a result, clean the system by completing the tasks that are described in “Manually removing Data Protection for VMware from a Linux system” on page 56.

To uninstall Data Protection for VMware, complete the following steps:

### Procedure

1. Change to the directory for the uninstallation program. The following path is the default location to the uninstallation program: `/opt/tivoli/tsm/tdpvmware/_uninst/TDPVMware/`
2. Depending on the type of installation, use one of the following methods to uninstall Data Protection for VMware:

**Note:** The commands in this procedure must be entered on one line. These examples show two lines to accommodate page formatting.

- To use the installation wizard to uninstall Data Protection for VMware, enter this command:  
`./Uninstall_Tivoli_Data_Protection_for_VMware -i swing`
- To use the console to uninstall Data Protection for VMware, enter this command:  
`./Uninstall_Tivoli_Data_Protection_for_VMware -i console`
- To silently uninstall Data Protection for VMware, enter this command:  
`./Uninstall_Tivoli_Data_Protection_for_VMware -i silent  
-f uninstall.properties`

The `uninstall.properties` file contains the vCenter or vCloud connection information. This information is needed to uninstall the Data Protection for VMware vSphere GUI or Data Protection for VMware vCloud GUI.

## Manually removing Data Protection for VMware from a Linux system

### About this task

When Data Protection for VMware cannot be uninstalled by using the standard uninstallation procedure, you must manually remove Data Protection for VMware from the system as described in these steps. Complete this process as the root user.

### Procedure

1. If you installed the Data Protection for VMware vSphere GUI or Data Protection for VMware vCloud GUI, remove its package from the Package Manager database with this command:  

```
rpm -e TIVsm-TDPVMwarePlugin
```
2. Remove the Tivoli Storage Manager API with this command:  

```
rpm -e TIVsm-API64
```
3. Remove the product entries from the Deployment Engine:
  - a. Issue this command to view a list of all entries:  

```
/usr/ibm/common/acsi/bin/de_lsrootiu.sh
```
  - b. Issue this command to remove the installed unit entries that are related to Data Protection for VMware:  

```
/usr/ibm/common/acsi/bin/deleteRootIU.sh <UUID> <discriminant>
```

Ensure that these unit entries are removed:

```
FBJRE
TDPVMwareGUI
TDPVMwareMount
JavaHelp
TDPVMwareEnableFile
```
4. Back up the global registry file (/var/.com.zerog.registry.xml). After the file is backed up, remove all tags that are related to Data Protection for VMware.
5. Remove all files in the installation directory (/opt/tivoli/tsm/tdpvmware). Also, remove any shortcuts that are on the desktop.
6. Back up the log files that are in the /root directory that contain TDPVMware in the file name. For example, IA-TDPVMware-00.log or IA-TDPVMware\_Uninstall-00.log. Remove these log files after they are backed up. By removing them, you can view any error that is issued if the installation process fails again.
7. Attempt to install the product again as described in “Installing Data Protection for VMware on Linux systems” on page 26.

---

## Chapter 2. Configuring Data Protection for VMware

This section provides instructions for configuring Data Protection for VMware and starting related services.

---

### Configuring a new installation with the wizard

Use the configuration wizard for the initial configuration or to complete minor changes.

#### Before you begin

The system where Data Protection for VMware is installed must have network connectivity to the following servers:

- vStorage Backup Server
- Tivoli Storage Manager server
- vCenter Server

#### About this task

To configure the Data Protection for VMware environment, complete these steps:

#### Procedure

1. Open a web browser and enter the GUI web server address. For example:  
`https://guihost.mycompany.com:9081/TsmVMwareUI/`
  - In a vSphere environment, log in with the vCenter user name and password.
  - In a vCloud environment, log in with the vCloud user name and password. This user name must be the name of a vCloud system administrator.
2. In the Getting Started window, go to the Configuration window and click **Run Configuration Wizard**.
3. Follow the instructions in each page of the wizard until the Summary window displays. Review the settings and click **Finish** to complete the configuration and exit the wizard.

**Tip:** Information about each configuration page is provided in the online help that is installed with the GUI. Click **Learn More** in any of the GUI windows to open the online help for task assistance. See the *Running the configuration wizard* topic.

4. Verify that the data mover nodes are configured properly:
  - a. Click the **Configuration** tab to view the Configuration Status page.
  - b. In the Configuration Status page, select a data mover node to view its status information in the Status Details pane. When a node displays a warning or error, click that node and use the information in the Status Details pane to resolve the issue. Then, select the node and click **Validate Selected Node** to verify whether the issue is resolved. Click **Refresh** to retest all nodes.

#### Results

**Fast path:** After you successfully complete this wizard task, no additional configuration tasks are required to back up your VM data.

---

## Using the notebook to edit an existing installation

Use the Edit Configuration notebook to edit existing configuration settings.

### Before you begin

The Edit Configuration notebook provides the following tasks for an existing configuration:

- Set or change the Tivoli Storage Manager Administrator ID.
- Reset the password and unlock the VMCLI node.
- (vSphere environment) Add or remove VMware data centers to your Data Protection for VMware vSphere GUI domain.
- Add or remove mount proxy nodes. Modify a password for an existing mount proxy node.
- Add or remove data mover nodes. Modify a password for an existing data mover node.
- Enable file restore

### About this task

To edit an existing configuration, complete these steps:

### Procedure

1. Open a web browser and enter the GUI web server address. For example:  
`https://guihost.mycompany.com:9081/TsmVMwareUI/`
  - In a vSphere environment, log in with the vCenter user name and password.
  - In a vCloud environment, log in with the vCloud user name and password. This user name must be the name of a vCloud system administrator.
2. In the Getting Started window, go to the Configuration window and click **Edit Configuration**.
3. Go to the page relevant for your edit task and follow the instructions. You must click **OK** to save your changes before you proceed to another Configuration Settings page. Otherwise, your changes do not take effect.

**Important:** Information about each configuration page is provided in the online help that is installed with the GUI. Click **Learn More** in any of the GUI windows to open the online help for task assistance. See the *Editing an existing configuration* topic.

### Results

The updated settings are displayed in the Configuration window.

---

## Enabling the environment for file restore operations

### Windows

When the file restore feature is enabled by an administrator, file owners can restore files without assistance.

## Before you begin

If you did not verify that all prerequisites are met, review the File restore prerequisites.

## About this task

Complete these steps on the system where the Data Protection for VMware vSphere GUI is installed.

## Procedure

1. Start the Data Protection for VMware vSphere GUI by opening a web browser and entering the GUI web server address. For example:

`https://<GUI web server address>:9081/TsmVMwareUI/`

Log on with the vCenter user ID and password.

2. From the Getting Started window, click **Configuration** and select one of the following tasks in the Tasks list:

- If you are configuring a new environment, complete the following steps:

- a. Select **Run TSM Configuration Wizard**.

- b. Follow the instructions on each page of the wizard. Use the following guidance to complete the File Restore page:

- 1) Select the **Enable File Restore** option.

- 2) Enter the administrator contact information that is shown in the file restore interface. If you do not want to provide contact information, clear the check box.

- 3) If the environment contains backups of Windows virtual machines, enter the Windows domain administrator credentials. Otherwise, clear the check box and do not enter any credentials.

**Tip:** A file restore operation uses the domain administrator credentials to access network shares on the remote virtual machine. An operation fails when the environment contains backups of Windows virtual machines and no credentials, or the incorrect credentials, are entered. Therefore, clear this check box only when there are no Windows virtual machine backups.

- 4) Click the file restore interface URL to verify that the interface is accessible.

**Remember:** Keep a record of the file restore interface URL. The owner of the guest virtual machine accesses the file restore interface through this URL.

- 5) Click **OK** to save your changes.

- If you are updating an existing environment, complete the following steps:

- a. Select **Edit TSM Configuration**.

- b. On the File Restore page, use the following guidance:

- 1) Select the **Enable File Restore** option.

- 2) Enter the administrator contact information that is shown in the file restore interface. If you do not want to provide contact information, clear the check box.

- 3) If the environment contains backups of Windows virtual machines, enter the Windows domain administrator credentials. Otherwise, clear the check box and do not enter any credentials.

**Tip:** A file restore operation uses the domain administrator credentials to access network shares on the remote virtual machine. An operation fails when the environment contains backups of Windows virtual machines and no credentials, or the incorrect credentials, are entered. Therefore, clear this check box only when there are no Windows virtual machine backups.

- 4) Click the file restore interface URL to verify that the interface is accessible.

**Remember:** Keep a record of the file restore interface URL. The owner of the guest virtual machine accesses the file restore interface through this URL.

- 5) Click **OK** to save your changes.

## Results

The environment is enabled for file restore operations. File owners can restore their files by using the URL to access the Tivoli Storage Manager file restore interface.

---

## Modifying options for file restore operations

### Windows

To allow administrators to configure and control restore processing for file restore operations, modify the options in the frConfig.props file.

### About this task

Complete these steps on the system where the Data Protection for VMware vSphere GUI is installed.

### Procedure

1. Go to the directory where the frConfig.props file is located. For example, open a command prompt and issue the following command:  

```
cd C:\IBM\tivoli\tsm\tdpvmware\webserver\usr\servers\veProfile\tsmVmGUI
```
2. Open the frConfig.props file with a text editor in administrator mode and modify the options as needed. Use the information in “File restore options” on page 61 to determine which options to modify.
3. Save your changes and close the frConfig.props file.

### Results

Modified options are applied to the Tivoli Storage Manager file restore interface.

## File restore options

The `frConfig.props` options control configuration, support, and restore processing for file restore operations.

**`enable_contact_info=false | true`**

Specify whether to provide administrator contact information that file owners can use to obtain support.

**false**

File owners do not receive administrator contact information. This value is the default.

**true**

File owners receive administrator contact information.

If you specify **`enable_contact_info=true`**, you must provide information in the **`contact_info`** option.

**`enable_filerestore=false | true`**

Specify whether file owners can restore their files from a virtual machine with the Tivoli Storage Manager file restore interface.

**false**

File owners cannot restore their files with the Tivoli Storage Manager file restore interface. This value is the default.

**true**

File owners can restore their files with the Tivoli Storage Manager file restore interface.

**`maximum_mount_points=num_mount_points`**

Specify the maximum number of simultaneous recovery points that are available to the user account. The minimum value is 1 recovery point. The maximum value is 256 mount points. The default value is 2 mount points.

**Tip:** To prevent a virtual machine from being mounted multiple times for simultaneous restore operations, set this option with a low value.

**`mount_session_timeout_minutes=num_mins`**

Specify the amount of time, in minutes, that a restore and the mounted recovery point can be idle before the session is canceled. A cancellation unmounts the recovery point. The maximum value is 8 hours (480 minutes). The default value is 30 minutes.

**Tip:** To prevent the session from being canceled unexpectedly, increase the number of minutes.

**`restore_info_duration_hours=num_hrs`**

Specify the amount of time, in hours, that information about recent restore activity is retained in the Tivoli Storage Manager file restore interface. Use the restore activity window to view error information and recently completed tasks. This information provides a way to locate recently restored files. The maximum value is 14 days (336 hours). The default value is one week (168 hours).

**`contact_info=administrator information`**

Provide administrator contact information that file owners can use to obtain support. Contact information displays in the Tivoli Storage Manager file restore interface in the following locations:

- Login window

- The About pane in the help menu
- The support information link in interface messages

You can overwrite the following options with the Data Protection for VMware vSphere GUI configuration wizard or notebook:

- **enable\_contact\_info**
- **enable\_filerestore**
- **contact\_info**

---

## Configuring log activity for file restore operations

To allow administrators to configure and control how content is formatted and logged for file restore operations, modify the options in the FRLog.config file.

### Before you begin

The FRLog.config file is generated the first time that the Tivoli Storage Manager file restore interface is accessed.

### About this task

Complete these steps on the system where the Data Protection for VMware vSphere GUI is installed.

### Procedure

1. Go to the directory where the FRLog.config file is located. Open a command prompt and issue the following command:  

```
cd Install_Directory\IBM\tivoli\tsm\tdpvmware\webserver\usr\servers\veProfile\frGUI\
```
2. Open the FRLog.config file with a text editor in administrator mode and modify the options as needed. Use the information in “File restore log activity options” to determine which options to modify.
3. Save your changes and close the FRLog.config file.
4. Restart the GUI web server:
  - a. Click **Start > Control Panel > Administrative Tools > Services**.
  - b. Right-click **Data Protection for VMware Web Server Service** and click **Restart**.

### Results

Settings are applied to the content and format of logging information for file restore operations.

## File restore log activity options

The FRLog.config options control the content and format of logging information for file restore operations.

The following options log information for file restore tasks in the fr\_gui.log file:

**MAX\_LOG\_FILES=number**

Specify the maximum number of fr\_gui.log files to retain. The default value is 8.



**MAX\_LOG\_FILE\_SIZE=number**

Specify the maximum size of the `fr_gui.log` file in KBs. The default value is 8192 KB.

The following options log information for file restore services in the `fr_api.log` file. These services are internal API services that are related to file restore activity:

**API\_MAX\_LOG\_FILES=number**

Specify the maximum number of `fr_api.log` files to retain. The default value is 8.

**API\_MAX\_LOG\_FILE\_SIZE=number**

Specify the maximum size of the `fr_api.log` file in KBs. The default value is 8192 KB.

**API\_LOG\_FILE\_NAME=API\_log\_file\_name**

Specify the name of the API log file. The default value is `fr_api.log`.

**API\_LOG\_FILE\_LOCATION=API\_log\_file\_name**

Specify the location of the API log file. The location must be specified with a forward slash (/). The default location is `Install_Directory/IBM/tivoli/tsm/tdpvmware/webserver/usr/servers/veProfile/logs`.

**FR.API.LOG=ON | OFF**

Specify whether to enable logging for file restore services.

- To enable logging for file restore services, specify ON. The default value is ON.
- To disable logging for file restore services, specify OFF.

To troubleshoot problems that you might encounter during file restore operations, see Trace options for file restore ([http://www.ibm.com/support/knowledgecenter/SS8TDQ\\_7.1.3/ve.user/r\\_ve\\_opt\\_fruitrace.html](http://www.ibm.com/support/knowledgecenter/SS8TDQ_7.1.3/ve.user/r_ve_opt_fruitrace.html)). Trace options are also specified in the `FRLog.config` file.

---

## Configuring your environment for full virtual machine instant restore operations

Set up a dedicated iSCSI network for full virtual machine instant restore and instant access operations.

### Before you begin

Use the appropriate VMware documentation (ESXi or vSphere) to determine the specific steps to follow for configuring the iSCSI virtual switch and virtual machine network. Although general guidelines are provided, specific documentation and explanations for how you add virtual networks and virtual switches are outside of the scope of the Tivoli Storage Manager documentation. At the time of publication, the VMware vSphere ESXi and vCenter 5.5 documentation is available at VMware ESXi and vCenter Server 5 Documentation. The “Networking” topics contain the information for adding and configuring virtual switches and virtual networks.

**Important:** These configuration settings are provided to assist with setting up the VMware environment for efficient full virtual machine instant restore and instant access operations. However, since these settings apply to VMware configuration tasks and VMware user interfaces, you must refer to your appropriate VMware documentation for detailed, step-by-step instructions.

## About this task

This procedure requires an iSCSI adapter on each ESXi host that is used for instant restore operations. Use the appropriate VMware documentation to set up the adapter. At the time of publication, the following procedures are available at VMware ESXi and vCenter Server 5 Documentation.

- To set up a software iSCSI adapter, follow the instructions in the VMware “Configure Software iSCSI Adapters” procedure.
- To set up a hardware iSCSI adapter, follow the instructions in the VMware “Setting Up Independent Hardware iSCSI Adapters” procedure.

## 1. Configuring the iSCSI software on the ESXi host Procedure

This task sets up the iSCSI software for a basic configuration.

1. Log in to the ESXi host to be used for instant restore operations.
2. Follow the instructions in this VMware Knowledge Base article until the iSCSI adapter is enabled: <http://kb.vmware.com/kb/1008083>  
Tivoli Storage Manager automatically discovers the iSCSI target server.
3. Verify that the IP address of the iSCSI adapter (on the ESXi host) is the same subnet address that is used by the data mover.
4. Verify that the Storage vMotion license is enabled on the ESXi host.

### What to do next

After the iSCSI software is set up on the ESXi host, install and configure applications on the data mover system.

## 2. Installing and configuring applications on the data mover Before you begin

If the Recovery Agent 7.1.3 and Tivoli Storage Manager backup-archive client V7.1.3 are installed and configured on the data mover system, begin at Step 3.

### Procedure

This task sets up the data mover system with the applications and settings for instant restore operations.

1. Install the Recovery Agent V7.1.3 and the Tivoli Storage Manager backup-archive client V7.1.3 on the data mover system.  
In Step 4 of the Installing Data Protection for VMware ([http://www.ibm.com/support/knowledgecenter/SS8TDQ\\_7.1.3/ve.inst/t\\_ve\\_installing.html](http://www.ibm.com/support/knowledgecenter/SS8TDQ_7.1.3/ve.inst/t_ve_installing.html)) procedure, select the **Install a complete data mover for in-guest application protection** installation type.
2. Configure the backup-archive client.  
Follow the instructions in Configuring the backup-archive client ([http://www.ibm.com/support/knowledgecenter/SSGSG7\\_7.1.3/client/c\\_cfg.html](http://www.ibm.com/support/knowledgecenter/SSGSG7_7.1.3/client/c_cfg.html)).
3. Set the iSCSI server IP address:
  - a. Go to the C:\Program Files\Tivoli\TSM\baclient\dsm.opt file and specify the following parameter:

VMISCSIServeraddress=<IP address of the network card on the data mover system that exposes the iSCSI targets.>

If your data mover system has more than one network card, make sure that you specify the correct network card for the iSCSI network.

## What to do next

After the data mover system is set up, establish a connection between the Recovery Agent CLI and the Recovery Agent GUI.

## 3. Setting the Recovery Agent connection

### Before you begin

The Recovery Agent command-line interface (CLI) V7.1.x can be viewed as a command-line API to the Recovery Agent GUI. You can use the Recovery Agent CLI to communicate with the Recovery Agent GUI.

### Procedure

This task establishes a connection between the Recovery Agent CLI and the Recovery Agent GUI.

1. Start the Recovery Agent CLI on the data mover system.  
From the **Windows Start** menu, click **Programs > Tivoli Storage Manager > Tivoli Storage Manager for Virtual Environments > Tivoli Storage Manager Recovery Agent**.
2. In the command prompt window, enter the following command:  
`RecoveryAgentShell.exe -c set_connection mount_computer <IP address of the network card on the data mover system that exposes the iSCSI targets.>`

This command establishes a connection between the Recovery Agent CLI and the Recovery Agent GUI.

## What to do next

After you establish a connection, configure a dedicated iSCSI network.

## 4. Configuring a dedicated iSCSI network for the ESXi host and data mover

### Before you begin

Review these guidelines before you proceed with this task:

- Use a dedicated iSCSI network for instant restore operations.
- Each ESXi host that is used for instant restore operations must have a second physical network card available. This second network card is bound to the software iSCSI adapter of the respective ESXi host.
- The data mover system that runs in a virtual machine must have a second network card available. This second network card is bound to the software iSCSI adapter of the ESXi host.
- Each ESXi host that is used for instant restore operations must have a secondary VMware datastore available. This temporary datastore contains the configuration information and data of the virtual machine that is created during the operation.

## Procedure

This task sets up a dedicated iSCSI network for the ESXi host and for the data mover that runs in a virtual machine.

1. Log in to the ESXi host to be used for instant restore operations.
  2. Set up the virtual switch for the iSCSI network.  
These steps use *vSwitch1* for the virtual switch.
    - a. Select **VMkernel Network Adapter** for the **Connection Type**.  
The iSCSI network requires this connection type.
    - b. Select **Create a vSphere standard switch** for the **VMkernel Network Access**.
    - c. Select **Network Label** for the **VMkernel Connection Settings**.  
Specify a label that indicates that *vSwitch1* and this network are for your iSCSI traffic.  
For example: *VMkernel iSCSI*.
    - d. Specify an IP address and subnet mask for *vSwitch1* in **VMkernel IP Connection Settings**.  
Do not change the **Subnet Mask** or **VMkernel Default Gateway** values.
    - e. Specify the kernel port for the iSCSI network to operate.
  3. Set up the virtual switch for the virtual machine network.  
These steps use *vSwitch0* for the virtual switch.
    - a. Select **Virtual Machine** for the **Connection Type**.
    - b. Select **Create a vSphere standard switch** for the **VMkernel Network Access**.
    - c. Go to the **Port Group Properties** tab and select **Network Label**.  
Specify the same label that you specified for *vSwitch1* virtual machine network.  
For example: *VMkernel iSCSI*.
  4. Bind the newly created iSCSI adapter with the **VMkernel Network Adapter**.  
Follow the instructions in the VMware “Bind iSCSI Adapters with VMkernel Adapters” procedure. At the time of publication, this procedure was available at VMware ESXi and vCenter Server 5 Documentation.
- Tip:** If a timeout occurs when iSCSI devices are scanned, reduce the number of iSCSI devices that are connected to the ESXi host. Then, scan the iSCSI devices again.
5. Verify that the iSCSI adapter binding properties are correct.
    - a. Go to the **Hardware > Storage Adapters** in the VMware vSphere Client.
    - b. Right-click the iSCSI adapter and select **iSCSI Initiator Properties**. Make sure that the following binding properties exist:

Table 16. iSCSI network settings

Virtual Machine Network	iSCSI Network
<b>Standard Switch:</b> <i>vSwitch0</i>	<b>Standard Switch:</b> <i>vSwitch1</i>
<b>Virtual Machine Port Group:</b> <i>VM Network</i>	<b>VMkernel Port:</b> <i>VMkernel iSCSI</i> <b>Tip:</b> <i>VMkernel iSCSI</i> is bound to <b>VMkernel Adapter:</b> <i>vmk1</i> , which is on <b>Physical Network Adapter:</b> <i>vmnic1</i> .
<b>Physical Adapter:</b> <i>vmnic0</i>	<b>VMkernel Network Adapter:</b> <i>vmk1</i>
	<b>Physical Network Adapter:</b> <i>vmnic1</i>
	<b>Virtual Network Adapter IP address:</b> 192.168.42.x (subnet for the iSCSI network)

## Results

A dedicated iSCSI network is ready for full VM instant restore and instant access operations.

---

## VMware vCenter Server user privilege requirements

Certain VMware vCenter Server privileges are required to run Data Protection for VMware operations.

### vCenter Server privileges required for installation

To install the Data Protection for VMware vSphere Client plug-in, the vSphere user requires the **Extension > Register extension, Unregister extension, Update extension** privileges. From the VMware vSphere client, you can create a role and add to the role the extension set of associated privileges. You must then assign this role to the vCenter object in the VMware vCenter Server hierarchy for the user ID that you plan to use during the installation process. You must enter this user ID when prompted for the vCenter user name on the Plug-in Registration vCenter page during the installation.

**Tip:** Alternatively, rather than creating a specific role for the installation, you can enter the administrator user name when prompted for the vCenter user name.

### vCenter Server privileges required to protect VMware datacenters with the Data Protection for VMware GUI

The phrase "Data Protection for VMware GUI" applies to the following GUIs:

- Data Protection for VMware vSphere GUI accessed in a web browser
- Data Protection for VMware vSphere GUI accessed as a plug-in from either of the vSphere GUIs

The vCenter Server user ID that signs in to the Data Protection for VMware GUI must have sufficient VMware privileges to view content for a datacenter that is managed by the Data Protection for VMware GUI.

For example, a VMware vSphere environment contains five datacenters. A user, "jenn", has sufficient privileges for only two of those datacenters. As a result, only those two datacenters where sufficient privileges exist are visible to "jenn" in the Data Protection for VMware GUI. The other three datacenters (where "jenn" does not have privileges) are not visible to the user "jenn".

The VMware vCenter Server defines a set of privileges collectively as a role. A role is applied to an object for a specified user or group to create a privilege. From the VMware vSphere web client, you must create a role with a set of privileges. To create a vCenter Server role for backup and restore operations, use the VMware vSphere Client **Add a Role** function. You must assign this role to a user ID for a specified vCenter Server or datacenter. If you want to propagate the privileges to all datacenters within the vCenter, specify the vCenter Server and select the propagate to children check box. Otherwise, you can limit the permissions if you assign the role to the required datacenters only with the propagate to children check box selected. Data Protection for VMware GUI enforcement is at the datacenter level.

The following example shows how to control access to datacenters for two VMware user groups. First, create a role that contains all of the privileges defined in the Required privileges vCenter Server user ID and data mover table. The set of privileges in this example are identified by the role named “TDPVMwareRestore”. Group 1 requires access to restore virtual machines for the Primary1\_DC and Primary2\_DC datacenters. Group 2 requires access to restore virtual machines for the Secondary1\_DC and Secondary2\_DC datacenters.

For Group 1, assign the “TDPVMwareRestore” role to the Primary1\_DC and Primary2\_DC datacenters. For Group 2, assign the “TDPVMwareRestore” role to the Secondary1\_DC and Secondary2\_DC datacenters.

The users in each VMware user group can use the Data Protection for VMware GUI to restore virtual machines in their respective datacenters only.

The following table shows the privileges for the role that is associated with the user ID that you plan to use to authenticate to the vCenter Server. The Tivoli Storage Manager backup-archive client VMUser option requires these same privileges.

*Table 17. Required privileges vCenter Server user ID and data mover*

<b>vCenter Server objects</b>	<b>Associated privileges that are required</b>
Datastore	Allocate space, Browse datastore, Low-level file operations
Extension	Register extension, Unregister extension, Update extension
Global	Licenses, Log Event, Cancel Task, Set custom attribute
Host > Configuration	Storage partition configuration
Network	Assign network
Resource	Assign virtual machine to resource pool, Migrate powered off virtual machine, Migrate powered on virtual machine
Tasks	Create Task, Update Task
vApp	Add virtual machine, Assign resource pool, Create
Virtual machine > Configuration	Add existing disk, Add new disk, Add or remove device, Advanced, Change CPU count, Change resource, Disk change tracking, Disk Lease, Host USB device, Memory, Modify device setting, Raw device, Reload from path, Remove disk, Rename, Reset guest information, Settings, Swapfile placement, Upgrade virtual hardware
Virtual machine > Guest operations	Guest Operation Modifications, Guest Operation Program Execution, Guest Operation Queries
Virtual machine > Interaction	Power On, Power Off
Virtual machine > Inventory	Create new, Register, Remove, Unregister
Virtual machine > Provisioning	Allow disk access, Allow read-only disk access, Allow virtual machine download
Virtual machine > Snapshot management > State	Create snapshot, Remove snapshot, Rename snapshot, Revert to snapshot

**Tip:** When you create a role, consider adding extra privileges to the role that you might need later to complete other tasks on objects.

### **vCenter Server privileges required to use the data mover**

The Tivoli Storage Manager backup-archive client that is installed on the vStorage Backup server (the data mover node) requires the VMCUser and VMCPw options. The VMCUser option specifies the user ID of the vCenter or ESX server that you want to back up, restore, or query. The required privileges that are assigned to this user ID (VMCUser) ensure that the client can run operations on the virtual machine and the VMware environment. This user ID must have the same VMware privileges as the vCenter Server user ID that signs in to the Data Protection for VMware GUI (as described in the Required privileges vCenter Server user ID and data mover table).

To create a vCenter Server role for backup and restore operations, use the VMware vSphere Client **Add a Role** function. You must select the propagate to children option when you add privileges for this user ID (VMCUser). In addition, consider adding other privileges to this role for tasks other than backup and restore. For the VMCUser option, enforcement is at the top-level object.

### **vCenter Server privileges required to use the IBM Data Protection extension**

The IBM Data Protection extension is a vSphere web client extension that connects to a Data Protection for VMware vSphere GUI web server. You can use this extension to restore virtual machines in IBM storage. It provides the basic virtual machine restore function that is available in the Data Protection for VMware vSphere GUI. For example, you can restore virtual machines from Tivoli Storage Manager server storage to their original (or alternative) location. When Tivoli Storage FlashCopy Manager for VMware is available, you can restore your virtual machines from local disk storage. IBM Data Protection extension requires a set of privileges that are separate from the privileges that are required to sign in to the Data Protection for VMware vSphere GUI (web GUI).

During the installation the following custom privileges are created for the IBM Data Protection extension:

- **Datacenter > IBM Data Protection**
- **Global > IBM Data Protection**

Custom privileges that are required for the IBM Data Protection extension are registered as a separate extension. The privileges extension key is `com.ibm.tsm.tdpvmware.IBMDataProtection.privileges`.

These privileges allow the VMware administrator to enable and disable access to IBM Data Protection extension content. Only users with these custom privileges on the required VMware object can access the IBM Data Protection extension content. One IBM Data Protection extension is registered for each vCenter Server and is shared by all GUI hosts that are configured to support the vCenter Server.

From the VMware vSphere web client, you must create a role for users that can restore virtual machines by using the IBM Data Protection extension. For this role, in addition to the standard virtual machine administrator role privileges required by the web client, you must specify the **Datacenter > IBM Data Protection** privilege. For each datacenter, assign this role for each user or user group where you want to grant permission for the user to restore virtual machines.

The **Global > IBM Data Protection** privilege is required for the user at the vCenter level. This privilege allows the user to manage, edit, or clear the connection between the vCenter Server and the web GUI host. Assign this privilege to administrators that are familiar with the Data Protection for VMware vSphere GUI (web GUI) that protects their respective vCenter Server. Manage your IBM Data Protection extension connections in the Connections page.

The following example shows how to control access to datacenters for two user groups. Group 1 requires access to restore virtual machines for the NewYork\_DC and Boston\_DC datacenters. Group 2 requires access to restore virtual machines for the LosAngeles\_DC and SanFrancisco\_DC datacenters.

From the VMware vSphere client, create for example the “IBMDDataProtectRestore” role, assign the standard virtual machine administrator role privileges and also the **Datacenter > IBM Data Protection** privilege.

For Group 1, assign the “IBMDDataProtectRestore” role to the NewYork\_DC and Boston\_DC datacenters. For Group 2, assign the “IBMDDataProtectRestore” role to the LosAngeles\_DC and SanFrancisco\_DC datacenters.

The users in each group can use the IBM Data Protection extension in the vSphere web client to restore virtual machines in their respective datacenters only.

## Issues related to insufficient permissions

When the Data Protection for VMware GUI user does not have sufficient permissions for any datacenter, access to the Data Protection for VMware GUI is blocked. Instead, the Data Protection for VMware GUI issues error message GVM2013E to advise that the user is not authorized to access any managed datacenters due to insufficient permissions. Other new messages are also available that inform users of issues that result from insufficient permissions. To resolve any permissions-related issues, make sure that the user role is set up as described in the previous sections. The user role must have all privileges that are identified in the Required privileges vCenter Server user ID and data mover table, and these privileges must be applied at the datacenter level with the propagate to children check box.

When the Tivoli Storage Manager user ID (specified by the VMCUser option) contains insufficient permissions for a backup and restore operation, the following message is shown:

```
ANS9365E VMware vStorage API error.  
"Permission to perform this operation was denied."
```

When the Tivoli Storage Manager user ID contains insufficient permissions to view a machine, the following messages are shown:

```
Backup VM command started. Total number of virtual machines to process: 1  
ANS4155E Virtual Machine 'tango' could not be found on VMware server.  
ANS4148E Full VM backup of Virtual Machine 'foxtrot' failed with RC 4390
```

To retrieve log information through the VMware Virtual Center Server for permission problems, complete these steps:

1. In vCenter Server Settings, select **Logging Options** and set "**vCenter Logging to Trivia (Trivia)**".
2. Re-create the permission error.



3. Reset **vCenter Logging** to its previous value prevent recording excessive log information.
4. In System Logs, look for the most current vCenter Server log (vpzd-wxyz.log) and search for the string NoPermission. For example:  

```
[2011-04-27 15:15:35.955 03756 verbose 'App'] [VpxVmomi] Invoke error:
vim.VirtualMachine.createSnapshot session: 92324BE3-CD53-4B5A-B7F5-96C5FAB3F0EE
Throw: vim.fault.NoPermission
```

This log message indicates that the user ID did not contain sufficient permissions to create a snapshot (createSnapshot).

---

## Data Protection for VMware vSphere GUI user roles

The availability of Data Protection for VMware vSphere GUI functions is based on the authority level that is assigned to your Tivoli Storage Manager administrator ID.

When a node is registered on the Tivoli Storage Manager server, the server automatically creates an administrator ID with client owner authority for the node. The server also assigns a privilege class to that administrator ID. This privilege class is a level of authority that determines which tasks the administrator ID can run. As a result, the tasks you run with the Data Protection for VMware vSphere GUI are based on the privilege class that is assigned to the administrator ID that you specify.

When the administrator ID does not have unrestricted policy domain privileges, you cannot register new nodes or set their proxy relationship on the Tivoli Storage Manager server. If you do not enter an administrator ID, a macro script is created so you can run on the Tivoli Storage Manager server.

A Tivoli Storage Manager administrator ID is requested when configuring the Data Protection for VMware vSphere GUI. This table lists the functions that are available based on the privilege class assigned to that ID:

- A Yes value indicates available function for the user role.
- A No value indicates function that is not available for the user role.

To view your current Data Protection for VMware vSphere GUI role, hover the cursor over your user ID in the navigation bar.

*Table 18. Available functions based on Tivoli Storage Manager Administrator ID privilege requirements*

	Operator	Operator with Reporting	Restricted Administrator	Administrator
<i>Summary</i>	Run now backup and restore	Operator plus reporting	Operator plus reporting and schedule operations for listed policy domains	All roles, including initial configuration

Table 18. Available functions based on Tivoli Storage Manager Administrator ID privilege requirements (continued)

	Operator	Operator with Reporting	Restricted Administrator	Administrator
<b>Tivoli Storage Manager Admin ID Privilege Class</b>	None	One of the following privilege classes: <ul style="list-style-type: none"> <li>Storage</li> <li>Operator</li> <li>Analyst</li> </ul>	Policy (Restricted) or one of the following privilege classes: <ul style="list-style-type: none"> <li>Storage</li> <li>Operator</li> <li>Analyst</li> </ul>	Policy (Unrestricted) or System

#### Backup tab

Manage <b>Run now</b> backup tasks	Yes	Yes	Yes	Yes
Manage <b>Scheduled</b> backup tasks	No <sup>1</sup>	No <sup>1</sup>	Yes, within policy domains	Yes
View <b>Run now</b> backup tasks	Yes	Yes	Yes	Yes
View <b>Scheduled</b> backup tasks	No	Yes	Yes	Yes
Delete a <b>Scheduled</b> backup task	No	No	Yes within policy domains	Yes

#### Restore tab

Run a <b>Restore</b> task	Yes	Yes	Yes	Yes
---------------------------	-----	-----	-----	-----

#### Reports tab

Events	No	Yes	Yes	Yes
Recent Tasks	Yes	Yes	Yes	Yes
Backup Status	No	Yes	Yes	Yes
Application Protection	No	Yes	Yes	Yes
Datacenter Occupancy	No	Yes	Yes	Yes

#### Configuration tab

Node Registration (Configuration Status -> <b>Run Configuration Wizard</b> )	No	No	No <sup>2</sup>	Yes
--	----	----	-----------------	-----

Table 18. Available functions based on Tivoli Storage Manager Administrator ID privilege requirements (continued)

	Operator	Operator with Reporting	Restricted Administrator	Administrator
Change Tivoli Storage Manager Admin ID Credentials (Configuration Status -> <b>Edit Configuration</b> )	Yes	Yes	Yes	Yes
Change VMCLI Node Password (Configuration Status -> <b>Edit Configuration</b> )	No	No	Yes	Yes
Change GUI Domains (Configuration Status -> <b>Edit Configuration</b> )	Yes <sup>3</sup>	Yes <sup>3</sup>	Yes <sup>3</sup>	Yes
Change Data Mover Nodes (Configuration Status -> <b>Edit Configuration</b> )	No	No	No <sup>2</sup>	Yes
Change Mount Proxy Nodes (Configuration Status -> <b>Edit Configuration</b> )	No	No	No <sup>2</sup>	Yes

1. When both Data Protection for VMware and Tivoli Storage FlashCopy Manager for VMware are installed, an offloaded backup schedule is supported.
2. You cannot register the node because an unrestricted domain policy is required.
3. You can add or remove VMware datacenters and register datacenter nodes.

To view the Tivoli Storage Manager administrator ID authority level and corresponding Data Protection for VMware vSphere GUI role:

1. Go to the Configuration window.
2. Click **Edit Configuration**.
3. The relevant information is shown on the Tivoli Storage Manager Server Credentials page.

**Important:**

- If the Tivoli Storage Manager administrator ID authority level changes on the Tivoli Storage Manager server, the Data Protection for VMware vSphere GUI must be restarted to reflect this change.
- When changing the User Role, you must click **OK** to save your changes before going to another Configuration Settings page or attempting another configuration change. Otherwise your User Role changes do not take effect.

---

## Data Protection for VMware GUI registration keys

Depending on the options you select during installation, you can access the Data Protection for VMware GUI by using different methods. Registration keys are created for the Data Protection for VMware GUIs.

The phrase “Data Protection for VMware GUI” applies to the following GUIs:

- Data Protection for VMware vSphere GUI accessed in a web browser
- Data Protection for VMware vSphere GUI accessed as a plug-in from either of the vSphere GUIs
- IBM Data Protection extension in the vSphere Web Client GUI

The Data Protection for VMware vSphere GUI plug-in registration key is `com.ibm.tsm.tdpvmware@hostname`. This key is registered when you select the **Register GUI as vCenter plug-in** check box during the installation. A separate key is registered for each web GUI host. When multiple web GUI hosts exist, then multiple instances of the Data Protection for VMware vSphere GUI plug-in are registered.

IBM Data Protection extension registration key is `com.ibm.tsm.tdpvmware.IBMDataProtection`. This key is registered when you select the **Register the vSphere Web Client extension** check box during the installation. A single instance of the IBM Data Protection extension is registered per vCenter server.

A registration key is not created for the Data Protection for VMware vSphere GUI that is accessed in a web browser.

To view the registration keys, log in to the VMware Managed Object Browser (MOB). After you log in to the MOB, go to **Content→Extension Manager** to view the registration keys.

---

## Configuring the Tivoli Storage Manager recovery agent GUI

Instructions about how to set up the Tivoli Storage Manager recovery agent GUI for mount, file restore, or instant restore operations is provided.

### Before you begin

These configuration tasks must be completed before you attempt an operation in the Tivoli Storage Manager recovery agent GUI.

**Important:** Information about how to complete tasks with the Tivoli Storage Manager recovery agent GUI is provided in the online help that is installed with the GUI. Click **Help** in any of the GUI windows to open the online help for task assistance.

### Procedure

1.  Log on to the Linux system with root user authority. Tivoli Storage Manager recovery agent must be installed on this Linux system.
  - a. Start the Tivoli Storage Manager recovery agent by clicking the Tivoli Storage Manager recovery agent GUI icon or running the `TDPVMwareMountRestore.sh` script from the shell prompt.

- b. Enter the login ID for the Windows system where both the Tivoli Storage Manager recovery agent command-line interface and Secure Shell (SSH) are installed. Make sure that this login ID uses a host name convention that is defined in the SSH `known_hosts` file. This Windows system uses SSH to communicate with the Tivoli Storage Manager recovery agent on your Linux system.
  - c. Enter the host name or IP address of the Windows system where both the Tivoli Storage Manager recovery agent command-line interface and Secure Shell (SSH) are installed.
2. **Windows** Log on to the system where you want to restore files. Tivoli Storage Manager recovery agent must be installed on the system.
3. Click **Select TSM server** in the Tivoli Storage Manager recovery agent GUI to connect to a Tivoli Storage Manager server. **Windows** When the Tivoli Storage Manager recovery agent is installed on the same system as the Data Protection for VMware vSphere GUI, and the applications were successfully configured with the Data Protection for VMware vSphere GUI configuration wizard, the following conditions exist:
  - The data mover node and Tivoli Storage Manager server are populated in the Tivoli Storage Manager recovery agent TSM Server field.
  - The following fields are populated in the TSM Server information panel:
    - **Authentication node** contains a list of available data mover nodes.
    - **Target node** contains a list of data center nodes that are available for the selected data mover node.

When only one data mover node was defined locally with the configuration wizard, the Tivoli Storage Manager recovery agent uses that node to authenticate when started. The Tivoli Storage Manager recovery agent remembers the last node name that connected to the Tivoli Storage Manager server. If **Use Password access generate** is selected for this node (the last node name to connect), the Tivoli Storage Manager recovery agent uses these credentials to connect to the Tivoli Storage Manager server on startup. If no previous connection to the Tivoli Storage Manager server was done, and only one data mover node and one data center node are configured with the wizard, the Tivoli Storage Manager recovery agent uses these credentials to connect to the Tivoli Storage Manager server on startup.

**Linux** **Windows** Specify the following options:

#### Server address

Enter the IP address or host name of the Tivoli Storage Manager.

#### Server port

Enter the port number that is used for TCP/IP communication with the server. The default port number is 1500.

Node access method:

#### Asnodename

Select this option to use a proxy node to access the VM backups that are in the target node. The proxy node is a node that is granted "proxy" authority to perform operations on behalf of the target node.

Typically, the Tivoli Storage Manager administrator uses the `grant proxynode` command to create the proxy relationship between two existing nodes.

If you select this option, complete the following steps:

- a. Enter the name of the target node (the node where the VM backups are located) in the **Target Node** field.
- b. Enter the name of the proxy node in the **Authentication node** field.
- c. Enter the password for the proxy node in the **Password** field.
- d. Click **OK** to save these settings and exit the Tivoli Storage Manager information dialog.

When you use this method, the Tivoli Storage Manager recovery agent user knows only the proxy node password, and the target node password is protected.

#### **Fromnode**

Select this option to use a node with access limited only to the snapshot data of specific VMs in the target node.

Typically, this node is given access from the target node that owns the VM backups by using the set access command:

```
set access backup -TYPE=VM vmdisplayname mountnodename
```

For example, this command gives the node named myMountNode the authority to restore files from the VM named myTestVM:

```
set access backup -TYPE=VM myTestVM myMountNode
```

If you select this option, complete the following steps:

- a. Enter the name of the target node (the node where the VM backups are located) in the **Target Node** field.
- b. Enter the name of the node that is given limited access in the **Authentication node** field.
- c. Enter the password for the node that is given limited access in the **Password** field.
- d. Click **OK** to save these settings and exit the Tivoli Storage Manager information dialog.

When you use this method, you can see a complete list of backed-up VMs. However, you can restore only those VM backups to which the node was granted access. In addition, the snapshot data is not protected from expiration on the server. As a result, instant restore is not supported in this method.

**Direct** Select this option to authenticate directly to the target node (the node where the VM backups are located).

If you select this option, complete the following steps:

- a. Enter the name of the target node (the node where the VM backups are located) in the **Authentication node** field.
- b. Enter the password for the target node in the **Password** field.
- c. Click **OK** to save these settings and exit the Tivoli Storage Manager information dialog.

#### **Use Password access generate**

When this option is selected and the password field is empty, the Tivoli Storage Manager recovery agent authenticates with an existing password that is stored in the registry. If not selected, you must manually enter the password.

To use this option, you must first manually set an initial password for the node to which the option applies. You must specify the initial password when you connect to the Tivoli Storage Manager node for the

first time by entering the password in the **Password** field and selecting the **Use Password access generate** check box.

However, when you use the local data mover node as the **Authentication node**, the password might already be stored in the registry. As a result, select the **Use Password access generate** check box and do not enter a password.

Tivoli Storage Manager recovery agent queries the specified server for a list of protected VMs, and shows the list.

4. Set the following mount, backup, and restore options by clicking **Settings**:

#### **Virtual Volume write cache**

The Tivoli Storage Manager recovery agent that is running on the Windows backup proxy host saves data changes that are created during Linux instant restore and mount. These changes are saved on a virtual volume in the write cache. By default, the write cache is enabled and specifies the C:\ProgramData\Tivoli\TSM\TDPVMware\mount\ path and the maximum cache size is 90% of the available space for the selected folder. To prevent the system volume from becoming full, change the write cache to a path on a volume other than the system volume.

#### **Folder for temporary files**

Specify the path where data changes are saved. The write cache must be on a local drive and cannot be set to a path on a shared folder. If the write cache is disabled or full, attempting to start an instant restore or mount session on Linux fails.

#### **Cache size**

Specify the size of the write cache. The maximum allowed cache size is 90% of the available space for the selected folder.

**Restriction:** To prevent any interruption during restore processing, exclude the write cache path from all antivirus software protection settings.

#### **Data Access**

Specify the type of data to be accessed. If you are using an offline device (such as tape or virtual tape library), you must specify the applicable data type.

#### **Storage type**

Specify one of the following storage devices from which to mount the snapshot:

##### **Disk/File**

The snapshot is mounted from a disk or file. This device is the default.

##### **Tape**

The snapshot is mounted from a tape storage pool. When this option is selected, it is not possible to mount multiple snapshots or run an instant restore operation.

##### **VTL**

The snapshot is mounted from an offline virtual tape library. Concurrent mount sessions on the same virtual tape library are supported.

**Note:** When the storage type is changed, you must restart the service for the changes to take effect.

### **Disable expiration protection**

During a mount operation, the snapshot on the Tivoli Storage Manager server is locked to prevent it from expiring during the operation. Expiration might occur because another snapshot is added to the mounted snapshot sequence. This value specifies whether to disable expiration protection during the mount operation.

- To protect the snapshot from expiration, do not select this option. The snapshot on the Tivoli Storage Manager server is locked and the snapshot is protected from expiration during the mount operation.
- To disable expiration protection, select this option. This option is selected by default. The snapshot on the Tivoli Storage Manager server is not locked and the snapshot is not protected from expiration during the mount operation. As a result, the snapshot might expire during the mount operation. This expiration can produce unexpected results and negatively impact the mount point. For example, the mount point can become unusable or contain errors. However, expiration does not affect the current active copy. The active copy cannot expire during an operation.

When the snapshot is on a target replication server, the snapshot cannot be locked because it is in read-only mode. A lock attempt by the server causes the mount operation to fail. To avoid the lock attempt and prevent such a failure, disable expiration protection by selecting this option.

### **Read Ahead size (in 16-KB blocks)**

Specify the number of extra data blocks that are retrieved from the storage device after a read request is sent to a single block. The default values are as follows:

- Disk or file: 64
- Tape: 1024
- VTL: 64

The maximum value for any device is 1024.

### **Read Ahead cache size (in blocks)**

Specify the size of the cache where the extra data blocks are stored. The default values are as follows:

- Disk or file: 10000
- Tape: 75000
- VTL: 10000

Since each snapshot has its own cache, make sure to plan how many snapshots are mounted or restored simultaneously. The cumulative cache size cannot exceed 75000 blocks.

### **Driver timeout (seconds)**

This value specifies the amount of time to process data requests from the file system driver. If processing is not completed in time, the request is canceled and an error is returned to the file system driver. Consider increasing this value when you experience timeouts. For example, timeouts might occur when



the network is slow, the storage device is busy, or multiple mount or instant restore sessions are being processed. The default values are as follows:

- Disk or file: 60
- Tape: 180
- VTL: 60

Click **OK** to save your changes and exit the **Settings**.

5. Verify that each Tivoli Storage Manager server node (that was specified with the `Asnodename` and `Fromnode` options) allows backups to be deleted. The Tivoli Storage Manager recovery agent creates unused temporary objects during operations. The `BACKDElete=Yes` server option allows these objects to be removed so that they do not accumulate in the node.

- a. Log on to the Tivoli Storage Manager server and start an administrative client session in command-line mode:

```
dsmadm -id=admin -password=admin -dataonly=yes
```

- b. Enter this command:

```
Query Node <nodename> Format=Detailed
```

Make sure the command output for each node includes the following statement:

```
Backup Delete Allowed?: Yes
```

If this statement is not included, update each node with this command:

```
UPDate Node <nodename> BACKDElete=Yes
```

Run the `Query Node` command again for each node to verify that each node allows backups to be deleted.

6. When you use the Tivoli Storage Manager recovery agent in an iSCSI network, and the Recovery Agent does not use a data mover, go to the `C:\ProgramData\Tivoli\TSM\RecoveryAgent\mount\RecoveryAgent.conf` file and specify the `[IMOUNT]` tag and **Target IP** parameter:

```
[IMOUNT config]
```

```
Target IP=<IP address of the network card on the system  
that exposes the iSCSI targets.>
```

For example:

```
[General config]
```

```
param1
```

```
param2
```

```
...
```

```
[IMount config]
```

```
Target IP=9.11.153.39
```

After you add or change the `Target IP` parameter, restart the Recovery Agent GUI or Recovery Agent CLI.

---

## Locale settings

Locale settings identify the language that is used for interfaces, messages, and online help.

### Data Protection for VMware GUIs

The phrase “Data Protection for VMware GUI” applies to the following GUIs:

- Data Protection for VMware vCloud GUI accessed in a web browser
- Data Protection for VMware vSphere GUI accessed in a web browser
- Data Protection for VMware vSphere GUI accessed as a plug-in from either of the vSphere GUIs
- IBM Data Protection extension in the vSphere Web Client GUI
- Tivoli Storage FlashCopy Manager for VMware GUI

The Data Protection for VMware GUIs do not support running in an environment that contains inconsistent locale settings among the processors that run the Data Protection for VMware GUI, the VMware vSphere Client, the VMware vCloud Director, and the Tivoli Storage Manager server.

Specify the same locale settings among the systems that run the Data Protection for VMware GUI, the VMware vSphere Client, the VMware vCloud Director, and the Tivoli Storage Manager server.

When a Data Protection for VMware GUI help page is accessed through the "Learn more" link for the first time, the help displays in the language that is specified by the locale setting of the system that runs the Data Protection for VMware GUI. The help does not display in the language that is specified by the locale of the VMware vSphere Client the first time the help is accessed. In this situation, after the Data Protection for VMware GUI help page displays, click at least two links within the help, then close the help. The next time that the help is started from the "Learn more" link, it displays in the language that is specified by the locale setting of the VMware vSphere Client.

### Tivoli Storage Manager file restore interface

The interface content and message prompt language is determined by the language setting of the web browser that accesses the Tivoli Storage Manager file restore interface.

For error messages that are logged to the `fr_api.log` file, the Tivoli Storage Manager file restore interface uses the language that is specified by the locale setting of the system that runs the Data Protection for VMware vSphere GUI.

---

## Log file activity

Data Protection for VMware creates and modifies several log files during installation, back up, mount, and restore operations.

Data Protection for VMware log files are plain text files that use an `.sf` file extension.

**Windows** Logs are placed in the following directory:  
`%ALLUSERSPROFILE%\Tivoli\TSM\TDPVMware`

The directories contain a subdirectory for each Data Protection for VMware component. For example, the Tivoli Storage Manager recovery agent subdirectory is \mount, and the Recovery Agent command-line interface subdirectory is \shell. You can search for log files from the **Windows > Start** menu, by selecting **Control Panel > Search** and entering \*.log.

**Linux** Logs are placed in both of the following paths:  
<user.home>/tivoli/tsm/ve/mount/log  
/opt/tivoli/tsm/TDPVMware/mount/engine/var  
You can search for log files by entering this command:  
find /opt/tivoli/ -name "\*.log"

**Important:** Existing log files are overwritten every time an installation is started. If you encounter an installation issue and must reinstall the product, retrieve the existing TDPVMwareInstallation.log file from the %allusersprofile% directory before you try the installation again.

**Note:** While the Data Protection for VMware service is running, several log files are held in an open state. As a result, some file managers do not display the current state of these files, and might report a file size of zero. Selecting or opening one of these files forces the file manager to update the file's details.

## Tivoli Storage Manager recovery agent log files

The Tivoli Storage Manager recovery agent log file is TDP\_FOR\_VMWARE\_MOUNTnnn.sf. The log file with the most recent data is stored in the log file with the 040 number (TDP\_FOR\_VMWARE\_MOUNT040.sf). When a log file reaches the maximum size limit, a new log file is created. The log file name is the same except that the log file number decrements by one. Specifically, the data in the log file with the 040 number is copied to a log file with the 039 number. The log file with the 040 number contains the newest log file data. When 040 again reaches maximum file size, the 039 file contents move to 038 and the 040 information goes to 039 again.

## Data Protection for VMware GUI log files

The Data Protection for VMware vSphere GUI or Data Protection for VMware vCloud GUI places log files in this directory:

**Windows** C:\IBM\tivoli\tsm\tdpvmware\webserver\usr\servers\veProfile\logs  
**Linux** /opt/tivoli/tsm/tdpvmware/common/webserver/usr/servers/veProfile/logs

When you are collecting log files, make sure to include all subdirectories in your compressed file.

## Data Protection for VMware command-line interface log files

The Data Protection for VMware command-line interface places log files in this directory:

**Windows** C:\Program Files (x86)\Common Files\Tivoli\TDPVMware\VMwarePlugin\logs  
**Linux** /opt/tivoli/tsm/tdpvmware/common/logs

When you are collecting log files, make sure to include all subdirectories in your compressed file.

## Tivoli Storage Manager file restore interface log files

The Tivoli Storage Manager file restore interface logs error messages to the `fr_api.log`, `fr_gui.log`, and `messages.log` files. These files are in the following default directory:

```
Windows C:\IBM\tivoli\tsm\tdpvmware\webserver\usr\servers\veProfile\logs
Linux /opt/tivoli/tsm/tdpvmware/common/webserver/usr/servers/veProfile/
logs
```

You can change the name and location of the `fr_api.log` file by setting the `API_LOG_FILE_NAME` and `API_LOG_FILE_LOCATION` options in the file restore log activity file (`FRLog.config`).

File restore operations are also logged by the Tivoli Storage Manager server. You can search these messages with a server administrative command-line client.

- To start an administrative client session in command-line mode, enter this command on your workstation:

```
dsmadm -id=admin -password=admin -dataonly=yes
```

By entering the **DSMADM** command with the **-ID** and **-PASSWORD** options as shown, you are not prompted for a user ID and password.

- To search the SQL summary extended table to view results about file restore operations, issue the **select** command from the administrative command-line client:

```
select * from SUMMARY_EXTENDED where ACTIVITY_TYPE='File Restore'
```

You can narrow the search by including one or more of the following criteria in the select statement:

```
* ENTITY='DATA_MOVER_NODE_NAME'
* AS_ENTITY='DATA_CENTER_NODE_NAME'
* SUB_ENTITY='VM_HOST_NAME'
* START_TIME='yyyy-MM-dd HH:mm:ss'
```

For example:

```
select * from SUMMARY_EXTENDED where ACTIVITY_TYPE='File Restore'
and ENTITY='LOCAL_MP_WIN' and AS_ENTITY='DC_NODE' and SUB_ENTITY='testvm'
and START_TIME>'2015-03-11 17:30:00'
```

The `START_TIME` criteria supports queries with the following signs: equal (=), less than (<), or greater than (>).

- To search the SQL activity log table to view events about file restore operations, issue the **select** command from the administrative command-line client:

```
select * from ACTLOG
```

You can narrow the search by including one or more of the following criteria in the select statement:

```
* NODENAME='DATA_CENTER_NODE_NAME'
* DATE_TIME='yyyy-MM-dd HH:mm:ss'
```

For example:

```
select * from ACTLOG where NODENAME='DC_NODE' and DATE_TIME>'2015-03-11 17:30:00'
```

Specify the `DATA_MOVER_NODE_NAME` and `DATA_CENTER_NODE_NAME` in uppercase characters.

The DATE\_TIME criteria supports queries with the following signs: equal (=), less than (<), or greater than (>).

---

## Starting and running services for Data Protection for VMware

By default, when you start the Windows operating system, Tivoli Storage Manager recovery agent is started under the Local System Account.

### Tivoli Storage Manager recovery agent services on Microsoft Windows

When you start the Tivoli Storage Manager recovery agent from the Windows Start menu, the service is automatically stopped. When the Tivoli Storage Manager recovery agent, started from the Start menu finishes, the service starts automatically. In addition, for these operating systems, the service does not provide a GUI. In order to use the GUI, go to the Windows Start menu and select **All Programs > Tivoli Storage Manager > Data Protection for VMware > Tivoli Storage Manager recovery agent**.

### Data Protection for VMware command-line interface

You can verify that the Data Protection for VMware command-line interface is running by completing the following task:

**Windows** Go to **Start > Control Panel > Administrative Tools > Services** and verify that the status of Data Protection for VMware command-line interface is **Started**.

**Linux** Go to the scripts directory (/opt/tivoli/tsm/tdpvmware/common/scripts/) and issue this command:

```
./vmclid status
```

- If the daemon is not running, issue this command to manually start the daemon:  
`/opt/tivoli/tsm/tdpvmware/common/scripts/vmcli --daemon`

These init scripts can also be used to stop and start the daemon:

```
./vmclid stop  
./vmclid start
```



---

## Appendix A. Advanced configuration tasks

You must manually configure and verify each component using the available application interfaces.

### Before you begin

Make sure that the following conditions exist before proceeding with this task:

- A Tivoli Storage Manager server must be available to register the nodes.
- The Data Protection for VMware vSphere GUI is installed on a system that meets the operating system prerequisites. It must have network connectivity to the following systems:
  - vStorage Backup Server
  - Tivoli Storage Manager server
  - vCenter Server

### Procedure

1. Log on to the Tivoli Storage Manager server and complete the tasks described in “Setting up the Tivoli Storage Manager nodes in a vSphere environment” on page 86.
2. Log on to the vStorage Backup Server and complete the tasks described in “Setting up the data mover nodes in a vSphere environment” on page 87.
3. Log on to the system where the Data Protection for VMware vSphere GUI is installed and complete the tasks described in “Configuring the Data Protection for VMware command-line interface in a vSphere environment” on page 95.
4. On the system where the Data Protection for VMware vSphere GUI is installed, start the vSphere Client and log on to the vCenter. If the vSphere Client is already running, you must stop and restart it.
5. Go to the Home directory in the vSphere Client. Click the Data Protection for VMware vSphere GUI icon in the Solutions and Applications panel.

**Tip:** If the icon is not shown, then the Data Protection for VMware vSphere GUI was not registered or a connection error occurred.

- a. In the vSphere Client menu, go to **Plug-ins > Manage Plug-ins** to start the Plug-in Manager.
- b. If you can locate the Data Protection for VMware vSphere GUI and a connection error occurred, verify connectivity to the machine where the Data Protection for VMware vSphere GUI is installed by issuing the ping command.

### Results

The Data Protection for VMware vSphere GUI is ready for backup and restore operations.

---

## Setting up the Tivoli Storage Manager nodes in a vSphere environment

This procedure describes how to manually register nodes to the Tivoli Storage Manager server and grant proxy authority for these nodes in a vSphere environment.

### Before you begin

**Important:** This manual task is not available for vCloud Director environments. You must use the Data Protection for VMware vCloud GUI to register nodes.

### About this task

All steps in this procedure are completed on the Tivoli Storage Manager server.

**Tip:** This task can also be completed by using the Data Protection for VMware vSphere GUI configuration wizard or edit configuration notebook. Start the Data Protection for VMware vSphere GUI by opening a web browser and going to the GUI web server. For example:

<https://guihost.mycompany.com:9081/TsmVMwareUI/>

Login by using the vCenter user name and password.

- For an initial configuration, go to **Configuration > Run Configuration Wizard**.
- For an existing configuration, go to **Configuration > Edit Configuration**.

### Procedure

1. Log on to the Tivoli Storage Manager server and start an administrative client session in command-line mode:  

```
dsmadm -id=admin -password=admin -dataonly=yes
```
2. Issue the **REGister Node** command to register the following nodes to the Tivoli Storage Manager server:
  - a. The node that represents the VMware vCenter (vCenter node):  

```
REGister Node MY_VCNODE <password for MY_VCNODE>
```
  - b. The node that communicates between Tivoli Storage Manager and the Data Protection for VMware vSphere GUI (VMCLI node):  

```
REGister Node MY_VMCLINODE <password for MY_VMCLINODE>
```
  - c. The node that represents the data center and is where the VM data is stored (datacenter node):  

```
REGister Node MY_DCNODE <password for MY_DCNODE>
```
  - d. The node that "moves data" from one system to another (data mover node):  

```
REGister Node MY_DMNODE <password for MY_DMNODE>
```

**Attention:** When registering nodes to the Tivoli Storage Manager server, do not use the `userid` parameter.

3. Issue the **GRant PROXynode** command to define proxy relationships for these nodes:

**Remember:** Target nodes own the data and agent nodes act on behalf of the target nodes. When granted proxy authority to a target node, an agent node can perform backup and restore operations for the target node.

- a. Grant proxy authority to the vCenter node by issuing this command:  

```
GRant PROXynode TArget=MY_VCNODE AGent=MY_DCNODE,MY_VMCLINODE
```



This command grants MY\_DCNODE and MY\_VMCLINODE the authority to backup and restore VMs on behalf of MY\_VCNODE.

- b. Grant proxy authority to the datacenter node by issuing this command:

```
GRant PROXynode TArget=MY_DCNODE AGent=MY_VMCLINODE,MY_DMNODE
```

This command grants MY\_VMCLINODE and MY\_DMNODE the authority to backup and restore VMs on behalf of MY\_DCNODE.

- c. (Optional) Grant proxy authority to any additional datacenter nodes or data mover nodes in your environment.
- d. Verify the proxy relationships by issuing the Tivoli Storage Manager server Query PROXynode command. The expected command output is shown here: The expected command output is:

Target Node	Agent Node
-----	-----
MY_VCNODE	MY_DCNODE MY_VMCLINODE
MY_DCNODE	MY_VMCLINODE MY_DMNODE

## What to do next

After successfully setting up the Tivoli Storage Manager nodes, the next manual configuration task is to set up the data mover nodes as described in “Setting up the data mover nodes in a vSphere environment.”

---

## Setting up the data mover nodes in a vSphere environment

If you offload backup workloads to a vStorage backup server in a vSphere environment, set up the data mover nodes to run the operation and move the data to the Tivoli Storage Manager server.

### Before you begin

In a standard Data Protection for VMware environment, a separate dsm.opt file (Windows) or dsm.sys file stanza (Linux) is used for each data mover node. When multiple data mover nodes on a vStorage Backup Server are used for deduplication, and these nodes have authority to move data for the same datacenter node, then each dsm.opt file or dsm.sys file stanza must include a different value for the dedupcachepath option. It is also recommended to specify a different schedlogname and errorlogname option for each dsm.opt file or dsm.sys file stanza. The minimum set of required options is provided in Step 2.

A data mover node typically uses the SAN to back up and restore data. If you configure the data mover node to directly access the storage volumes, turn off automatic drive letter assignment. If you do not turn off letter assignments, the client on the data mover node might corrupt the Raw Data Mapping (RDM) of the virtual disks. If the RDM of the virtual disks is corrupted, backups fail. Consider the following conditions for restore configurations:

**The data mover node is on a Windows Server 2008 or Windows Server 2008 R2 system:**

If you plan to use the SAN to restore data, you must set the Windows SAN policy to OnlineAll. Run diskpart.exe and type the following commands to turn off automatic drive letter assignment and set the SAN policy to **OnlineAll**:

```
diskpart
automount disable
automount scrub
san policy OnlineAll
exit
```

**The backup-archive client is installed in a virtual machine on a Windows Server 2008 or Windows Server 2008 R2 system:**

If you plan to use the hotadd transport to restore data from dynamically added disks, the SAN policy on that system must also be set to OnlineAll.

Whether the client uses the SAN or hotadd transport, the Windows SAN policy must be set to OnlineAll. If the SAN policy is not set to OnlineAll, restore operations fail, and the following message is returned:

```
ANS9365E VMware vStorage API error.
TSM function name: vddksdk Write
TSM file : vmvddkdisk.cpp (2271)
API return code : 1
API error message : Unknown error
ANS0361I DIAG: ANS1111I VmRestoreExtent(): VixDiskLib_Write
FAILURE startSector=512 sectorSize=512 byteOffset=262144,
rc=-1
```

**Restriction:** Data Protection for VMware does not support scheduling the vStorage Backup Server (that is used as the data mover) to back up itself. Make sure that the vStorage Backup Server is excluded from its own schedules. Use a different vStorage Backup Server to perform the backup of a VM that contains a vStorage Backup Server.

## About this task

**Tip:** All steps in this procedure are completed on the vStorage Backup Server.

## Procedure

1. Update the backup-archive client options file with these settings:

- **Windows** Specify these options in the dsm.opt options file.
- **Linux** Specify these options in the dsm.sys file, in the stanza for the data mover node.

### NODENAME

Specify the name of a previously defined data mover node. Tivoli Storage Manager schedules are associated with the data mover node.

### PASSWORDACCESS

Specify GENERATE so that the password is generated automatically (instead of a user prompt).

### VMCHOST

Specify the host name of the vCenter (or ESX server) where the off-host backup commands are directed.

### VMBACKUPTYPE

Specify FULLVM. This setting designates that a full VM backup is run. This value is necessary to run full VM and full VM incremental backups.

### MANAGEDSERVICES

Specify this option to direct the client acceptor to manage both the Web client and the scheduler (schedule webclient).

**TCPSERVERADDRESS**

Specify the TCP/IP address for the Tivoli Storage Manager server.

**TCPPORT**

Specify the TCP/IP port address for the Tivoli Storage Manager server.

**COMMMETHOD**

Specify the communication method to be used by the Tivoli Storage Manager server. For data mover nodes, you must specify TCP/IP as the communication method. Operations fail if another method is specified.

**HTTPPORT**

This option specifies a TCP/IP port address and is required only when more than one Client Acceptor Service (CAD) is used. For example, if there are two data mover nodes (and two CAD services), then the option file for each data mover node must specify a different HTTPPORT value.

An example dsm.dm.opt file with these settings is provided here:

```
NODename MY_DMNODE
PASSWORDAccess generate
VMCHost vcenter.storage.usca.example.com
VMBACKUPTYPE Fullvm
MANAGEDServices schedule webclient
TCPServeraddress tsmserver.mycompany.xyz.com
TCPport 1500
COMMMethod tcpip
HTTPPORT 1583
```

For instant access, instant restore, or mount (file restore) operations, make sure to add VMISCSISERVERADDRESS to the backup-archive client options file. Specify the iSCSI server IP address of the network card on the vStorage Backup Server that is used for the iSCSI data transfer during instant operations. The physical network interface card (NIC) that is bound to the iSCSI device on the ESX host must be on the same subnet as the NIC on the vStorage Backup Server that is used for the iSCSI transfer.

2. Issue this command to set the VMware vCenter user and password for the data mover node:

```
dsmc set password -type=vm vcenter.mycompany.xyz.com <administrator>
<password1>
```

3. Start a backup-archive client command-line session with the -asnodename and -optfile command-line parameters:

```
dsmc -asnodename=VC1_DC1 -optfile=dsm_DM1.opt
```

Make sure that after your initial sign-on, you are not prompted for your password.

**Attention:** To prevent the Tivoli Storage Manager scheduler from failing, make sure that the asnodename option is not set in the dsm.opt file (Windows) or dsm.sys file stanza (Linux). The scheduler queries the Tivoli Storage Manager server for schedules associated with nodename (data mover node), not asnodename (datacenter node). If asnodename is set in dsm.opt or dsm.sys, schedules associated with asnodename (and not nodename) are queried. As a result, scheduling operations fail.

Complete these tasks:

- a. Verify the connection to the Tivoli Storage Manager server by issuing this command:
 

```
dsmc query session
```

This command shows information about your session, including the current node name, when the session was established, server information, and server connection information.

- b. Verify you can back up a VM by issuing this command:  
`dsmc backup vm vm1`  
In Steps 3b and 3d, vm1 is the name of the VM.
  - c. Verify that the backup completed successfully by issuing this command:  
`dsmc query vm "*"`
  - d. Verify that the VM can be restored by issuing this command:  
`dsmc restore vm vm1 -vmname=vm1-restore`
4. Set up the Client Acceptor Service (CAD) and Backup-Archive Scheduler Service by completing these tasks:
    - **Windows** This procedure uses the Tivoli Storage Manager Client GUI Configuration wizard to set up the CAD and Scheduler Service. By default, the Remote Client Agent Service is also set up through the wizard. If you use the Tivoli Storage Manager Client Service Configuration Utility (**dsmcutil**) for this task, make sure to also install the Remote Client Agent Service. Start the Tivoli Storage Manager Client Configuration wizard from the file menu by going to **Utilities >Setup Wizard**:
      - **Windows** Select **Help me configure the TSM Web Client**. Enter the information as prompted.
        - a. In the When do you want the service to start? option, select **Automatically when Windows boots**.
        - b. In the Would you like to start the service upon completion of this wizard? option, select **Yes**.

When the operation completes successfully, return to the wizard welcome page and proceed to Step b.

**Tip:** When you configure more than one data mover node on the same machine, you must specify a different port value for each client acceptor instance.

    - **Windows** Select Help me configure the TSM Client Scheduler. Enter the information as prompted.
      - a. When entering the scheduler name, make sure to select the **Use the Client Acceptor daemon (CAD) to manage the scheduler** option.
      - b. In the When do you want the service to start? option, select **Automatically when Windows boots**.
      - c. In the Would you like to start the service upon completion of this wizard? option, select **Yes**.
    - **Linux** Specify these options in the `dsm.sys` file, in the stanza for the data mover node:
      - Specify the `managedservices` option with these two parameters:  
`managedservices schedule webclient`

This setting directs the client acceptor to manage both the Web client and the scheduler.

- (Optional) If you want to direct schedule and error information to log files other than the default files, specify the `schedlogname` and `errorlogname` options with the fully qualified path and file name in which to store log information. For example:

```
    schedlogname /vmsched/dsmsched_dm.log
    errorlogname /vmsched/dsmerror_dm.log
```

- **Linux** To configure the Client Acceptor Service and Backup-Archive Scheduler Service to act as a vStorage Backup Server, set the following environment variable in the `/etc/init.d/dsmcad` file:  

```
export LD_LIBRARY_PATH=/opt/tivoli/tsm/client/ba/bin
```
- **Linux** Start the Client Acceptor Service:  
The installation program creates a startup script for the client acceptor daemon (dsmcad) in `/etc/init.d`. The client acceptor daemon must be started before it can manage scheduler tasks, or manage the web client. As root, use the following command to start the daemon:  

```
export LD_LIBRARY_PATH=/opt/tivoli/tsm/client/ba/bin
service dsmcad start
```

To enable the Client Acceptor Daemon to start automatically after a system restart, add the service as follows, at a shell prompt:

```
# chkconfig --add dsmcad
```

5. Verify that the client acceptor and agent are set up correctly:
  - a. Log on to a remote system.
  - b. Use a web browser to connect to the HOST1 system by using this address and port:  
`http://HOST1.xyz.yourcompany.com:1581`

**Tip:** When the IP address changes on the system where the Data Protection for VMware vSphere GUI is installed, you must complete the following:

- a. Set up the client acceptor again (Step 3) so that the Data Protection for VMware vSphere GUI becomes enabled for operations. Otherwise, the Plug-in Manager shows the Data Protection for VMware vSphere GUI status as disabled.

## What to do next

After successfully setting up the data mover nodes, the next manual configuration task is to configure the VMCLI profile as described in “Configuring the Data Protection for VMware command-line interface in a vSphere environment” on page 95.

---

## Setting up the data mover nodes in a vCloud environment

If you offload backup workloads to a vStorage backup server, set up the data mover nodes to run the operation and move the data to the Tivoli Storage Manager server.

### Before you begin

In a standard Data Protection for VMware vCloud GUI environment, a separate `dsm.opt` file (Windows) or `dsm.sys` file stanza (Linux) is used for each data mover node. When multiple data mover nodes on a vStorage Backup Server are used for deduplication, and these nodes have authority to move data for the same provider vDC node, then each `dsm.opt` file or `dsm.sys` file stanza must include a different value for the `dedupcachepath` option. It is also recommended to specify a different `schedlogname` and `errorlogname` option for each `dsm.opt` file or `dsm.sys` file stanza. The minimum set of required options is provided in Step 2. All steps in this

procedure are completed using the Tivoli Storage Manager backup-archive client that is installed on the vStorage backup server.

## About this task

This task sets up the data mover nodes by updating the Tivoli Storage Manager backup-archive client options and verifying connectivity to the Tivoli Storage Manager server.

## Procedure

1. Update the backup-archive client options file with these settings:

- **Windows** Specify these options in the `dsm.opt` options file.
- **Linux** Specify these options in the `dsm.sys` file, in the stanza for the data mover node.

### **NODENAME**

Specify the name of a previously defined data mover node. Tivoli Storage Manager schedules are associated with the data mover node.

### **PASSWORDACCESS**

Specify `GENERATE` so that the password is generated automatically (instead of a user prompt).

### **VCDHOST**

Specify the host name of the VMware vCloud Director server that manages vApps that you want to protect.

### **VMCHOST**

Specify the host name of the VMware VirtualCenter or ESX server that you want to backup, restore, or query.

### **MANAGEDSERVICES**

Specify this option to direct the client acceptor to manage both the Web client and the scheduler (`schedule webclient`).

### **TCPSERVERADDRESS**

Specify the TCP/IP address for the Tivoli Storage Manager server.

### **TCPPORT**

Specify the TCP/IP port address for the Tivoli Storage Manager server.

### **COMMMETHOD**

Specify the communication method to be used by the Tivoli Storage Manager server. For data mover nodes, you must specify TCP/IP as the communication method. Operations fail if another method is specified.

### **HTTPPORT**

This option specifies a TCP/IP port address and is required only when more than one Client Acceptor Service (CAD) is used. For example, if there are two data mover nodes (and two CAD services), then the option file for each data mover node must specify a different HTTPPORT value.

An example `dsm.dm.opt` file with these settings is provided here:

```

NODename DM_MYDMNODE
PASSWORDAccess generate
VCDHost vcloud1.example.com
VMCHost vcenter1.example.com
MANAGEDServices schedule webclient
TCPServeraddress tsmserver.mycompany.xyz.com
TCPPort 1500
COMMMethod tcpip
HTTPPORT 1583

```

2. Issue this command to set the vCloud Director user and password for the data mover node:  
`dsmc set password -type=vcd vcloud1.example.com <vcloud_administrator1> <vcloud_password1>`
3. Issue this command to set the vCenter user and password for the data mover node:  
`dsmc set password -type=vm vcenter1.example.com <vcenter_administrator1> <vcenter_password1>`
4. Start a backup-archive client command-line session with the `-asnodename` and `-optfile` command-line parameters:  
`dsmc -asnodename=PVDC_vcloud1 -optfile=dsm_MYDM.opt`  
Make sure that after your initial sign-on, you are not prompted for your password.

**Attention:** To prevent the Tivoli Storage Manager scheduler from failing, make sure that the `asnodename` option is not set in the `dsm.opt` file (Windows) or `dsm.sys` file stanza (Linux). The scheduler queries the Tivoli Storage Manager server for schedules associated with `nodename` (data mover node), not `asnodename` (provider vDC node). If `asnodename` is set in `dsm.opt` or `dsm.sys`, schedules associated with `asnodename` (and not `nodename`) are queried. As a result, scheduling operations fail.

Complete these tasks:

- a. Verify the connection to the Tivoli Storage Manager server by issuing this command:  
`dsmc query session`  
This command shows information about your session, including the current node name, when the session was established, server information, and server connection information.
- b. Verify you can back up a vApp by issuing this command:  
`dsmc backup vapp`  
`org=organization_name,orgvdc=org_vdc_name1,vapp=vapp1`  
In Steps 3b and 3d, `vapp1` is the name of the vApp.
- c. Verify that the backup completed successfully by issuing this command:  
`dsmc query vapp "*"`
- d. Verify that the vApp can be restored by issuing this command:  
`dsmc restore vapp`  
`org=organization_name,orgvdc=org_vdc_name1,vapp=vapp1`  
`-vappname=vapp1-restore`
5. Set up the Client Acceptor Service (CAD) and Backup-Archive Scheduler Service by completing these tasks:
  - Windows This procedure uses the Tivoli Storage Manager Client GUI Configuration wizard to set up the CAD and Scheduler Service. By default, the Remote Client Agent Service is also set up through the wizard. If you use the Tivoli Storage Manager Client Service Configuration Utility (**dsmcutil**) for this task, make sure to also install the Remote Client Agent Service.



Start the Tivoli Storage Manager Client Configuration wizard from the file menu by going to **Utilities >Setup Wizard**:

- Select **Help me configure the TSM Web Client**. Enter the information as prompted.
  - a. In the When do you want the service to start? option, select **Automatically when Windows boots**.
  - b. In the Would you like to start the service upon completion of this wizard? option, select **Yes**.

When the operation completes successfully, return to the wizard welcome page and proceed to Step b.

**Tip:** When you configure more than one data mover node on the same machine, you must specify a different port value for each client acceptor instance.

- Select **Help me configure the TSM Client Scheduler**. Enter the information as prompted.
  - a. When entering the scheduler name, make sure to select the **Use the Client Acceptor daemon (CAD) to manage the scheduler** option.
  - b. In the When do you want the service to start? option, select **Automatically when Windows boots**.
  - c. In the Would you like to start the service upon completion of this wizard? option, select **Yes**.
- **Linux** Specify these options in the `dsm.sys` file, in the stanza for the data mover node:
  - Specify the `managedservices` option with these two parameters:  
`managedservices schedule webclient`

This setting directs the client acceptor to manage both the Web client and the scheduler.

- (Optional) If you want to direct schedule and error information to log files other than the default files, specify the `schedlogname` and `errorlogname` options with the fully qualified path and file name in which to store log information. For example:  
`schedlogname /vappsched/dsmsched_dm.log`  
`errorlogname /vappsched/dsmerror_dm.log`

- **Linux** To configure the Client Acceptor Service and Backup-Archive Scheduler Service to act as a vStorage Backup Server, set the following environment variable in the `/etc/init.d/dsmcad` file:  
`export LD_LIBRARY_PATH=/opt/tivoli/tsm/client/ba/bin`

- **Linux** Start the Client Acceptor Service:

The installation program creates a startup script for the client acceptor daemon (`dsmcad`) in `/etc/init.d`. The client acceptor daemon must be started before it can manage scheduler tasks, or manage the web client. As root, use the following command to start the daemon:

```
export LD_LIBRARY_PATH=/opt/tivoli/tsm/client/ba/bin
service dsmcad start
```

To enable the Client Acceptor Daemon to start automatically after a system restart, add the service as follows, at a shell prompt:

```
# chkconfig --add dsmcad
```



6. Verify that the client acceptor and agent are set up correctly:
  - a. Log on to a remote system.
  - b. Use a web browser to connect to the HOST1 system by using this address and port:  
`http://HOST1.xyz.yourcompany.com:1581`

---

## Configuring the Data Protection for VMware command-line interface in a vSphere environment

Update the Data Protection for VMware command-line interface profile on the system where the Data Protection for VMware vSphere GUI is installed.

### Before you begin

The profile (vmcliprofile) is located in this directory on the system where the Data Protection for VMware vSphere GUI is installed:

**Linux**    /opt/tivoli/tsm/tdpvmware/common/scripts

**Windows**    64-bit: C:\Program Files (x86)\Common Files\Tivoli\TDPVMware\VMwarePlugin\scripts

### About this task

All steps in this procedure are completed on the system where the Data Protection for VMware vSphere GUI is installed.

**Tip:** This task can also be completed by using the Data Protection for VMware vSphere GUI configuration wizard or configuration notebook. Go to the Data Protection for VMware vSphere GUI Configuration window and click **Run Configuration Wizard** or **Edit Configuration**.

### Procedure

1. Update the profile with these settings:

#### VE\_TSMCLI\_NODE\_NAME

Specify the node that connects the Data Protection for VMware command-line interface to the Tivoli Storage Manager server and the agent node (MY\_VMCLINODE).

**Restriction:** The VMCLI node does not support the SSL protocol or LDAP authentication when communicating with the Tivoli Storage Manager server.

#### VE\_VCENTER\_NODE\_NAME

Specify the virtual node that represents a vCenter (MY\_VCNODE).

#### VE\_DATACENTER\_NAME

Specify the virtual node that maps to a data center. The correct syntax is shown here:

`datacenter_name::datacenter_node_name`

- The datacenter\_name value is case-sensitive.
- Make sure to set this parameter for each data center in your environment (MY\_DCNODE).

- The Data Protection for VMware vSphere GUI does not support data centers with the same name in the vCenter.

#### VE\_TSM\_SERVER\_NAME

Specify the hostname or IP of the Tivoli Storage Manager server.

#### VE\_TSM\_SERVER\_PORT

Specify the port name to use for the Tivoli Storage Manager server. The default value is 1500.

An example profile with these settings is provided here:

VE_TSMCLI_NODE_NAME	MY_VMCLINODE
VE_VCENTER_NODE_NAME	MY_VCNODE
VE_DATACENTER_NAME	MyDatacenter1::MY_DCNODE
VE_TSM_SERVER_NAME	tsmserver.mycompany.xyz.com
VE_TSM_SERVER_PORT	1500

### 2. Set the VMCLI node password in the pwd.txt file.

This password is for the node that connects the Data Protection for VMware command-line interface to the Tivoli Storage Manager server and the data mover node. It is specified by the VE\_TSMCLI\_NODE\_NAME profile parameter.

#### a. Issue the echo command to create a text file that contains the password:

**Linux** `echo password1 > pwd.txt`

**Windows** `echo password1> pwd.txt`

**Windows** A space must not exist between the password (password1) and the greater-than sign (>).

#### b. Issue this vmcli command to set the password for the VMCLI node:

`vmcli -f set_password -I pwd.txt`

#### Important:

- **Linux** You must issue the `vmcli -f set_password` command as `tdpvmware` user, and not as root.
- **Linux** **Windows** If you plan to generate application protection reports, you must specify the **-type VMGuest** parameter to identify that the password applies to a VM. For example:

`vmcli -f set_password -type VMGuest -I password.txt`

### 3. Verify that the Data Protection for VMware command-line interface is running:

**Windows** Click **Start > Control Panel > Administrative Tools > Services** and verify that the status of Data Protection for VMware command-line interface is Started.

**Linux** Go to the scripts directory (`/opt/tivoli/tsm/tdpvmware/common/scripts/`) and issue this command:

`./vmclid status`

- If the daemon is running, proceed to Step 4.
- If the daemon is not running, issue this command to manually start the daemon:

`/opt/tivoli/tsm/tdpvmware/common/scripts/vmcli --daemon`

These init scripts can also be used to stop and start the daemon:

`./vmclid stop`

`./vmclid start`

4. Issue this vmcli command to verify that the Data Protection for VMware command-line interface recognizes the Tivoli Storage Manager node configuration:  

```
vmcli -f inquire_config -t TSM
```
5. Validate the nodes to confirm that no configuration errors occurred:
  - a. Start the Data Protection for VMware vSphere GUI by clicking the icon in the Solutions and Applications window of the vSphere Client.
  - b. Go to the Configuration window.
  - c. Select a node in the table and click **Validate Selected Node**. Status information is shown in the Status Details pane.

## What to do next

**Linux** **Windows** After successfully completing the three manual configuration tasks described in this section:

1. "Setting up the Tivoli Storage Manager nodes in a vSphere environment" on page 86
2. "Setting up the data mover nodes in a vSphere environment" on page 87

No additional configuration tasks are required to back up your VM data.

---

## vSphere environment command-line interface configuration checklist

Use this procedure to configure Data Protection for VMware in a vSphere environment by using a command-line interface only.

### Procedure

Complete Step 1 and Step 2 on the Tivoli Storage Manager server.

1. Register the following nodes to the Tivoli Storage Manager server:
  - a. The node that represents the VMware vCenter (vCenter node):  

```
REGister Node MY_VCNode <password for MY_VCNode>
```
  - b. The node that communicates between Tivoli Storage Manager and the Data Protection for VMware vSphere GUI (VMCLI node):  

```
REGister Node MY_VMCLINode <password for MY_VMCLINode>
```
  - c. The node that represents the data center and is where the VM data is stored (datacenter node):  

```
REGister Node MY_DCNode <password for MY_DCNode>
```
  - d. The node that "moves data" from one system to another (data mover node):  

```
REGister Node MY_DMNode <password for MY_DMNode>
```
2. Define proxy relationships for these nodes:
  - a. Grant proxy authority to the vCenter node by issuing this command:  

```
GRant PROXynode Target=MY_VCNode AGent=MY_DCNode,MY_VMCLINode
```

This command grants MY\_DCNode and MY\_VMCLINode the authority to back up and restore VMs on behalf of MY\_VCNode.
  - b. Grant proxy authority to the datacenter node by issuing this command:  

```
GRant PROXynode Target=MY_DCNode AGent=MY_VMCLINode,MY_DMNode
```

This command grants MY\_VMCLINODE and MY\_DMNODE the authority to back up and restore VMs on behalf of MY\_DCNODE.

- c. (Optional) Grant proxy authority to any additional datacenter nodes or data mover nodes in your environment.
- d. Verify the proxy relationships by issuing the Tivoli Storage Manager server Query PROXynode command. The expected command output is shown here:

Target Node	Agent Node
MY_VCNODE	MY_DCNODE MY_VMCLINODE
MY_DCNODE	MY_VMCLINODE MY_DMNODE

Complete Steps 3 through 9 on the vStorage Backup Server.

3. Set the appropriate values for the following backup-archive client options:

- **Windows** Specify these options in the dsm.opt options file.
- **Linux** Specify these options in the dsm.sys file, in the stanza for the data mover node.

NODENAME  
PASSWORDACCESS  
VMCHOST  
VMBACKUPTYPE  
MANAGEDSERVICES  
TCPSERVERADDRESS  
TCP  
PORT  
COMMMETHOD  
HTTPPORT

**Note:** The HTTPPORT is required only when more than one Client Acceptor Service (CAD) is used. For example, if there are two data mover nodes (and two CAD services), then the option file for each data mover node must specify a different HTTPPORT value.

An example dsm.dm.opt file with these options is provided here:

```
NODename MY_DMNODE
PASSWORDAccess generate
VMCHost vcenter.storage.usca.example.com
VMBACKUPType Fullvm
MANAGEDServices schedule webclient
TCPServeraddress tsmserver.mycompany.xyz.com
TCP
Port 1500
COMMMethod tcpip
HTTPPORT 1583
```

4. Verify the connection to the Tivoli Storage Manager server by issuing this command:  
dsmc query session
5. Issue this command to set the VMware vCenter user and password for the data mover node:  
dsmc set password -type=vm vcenter.mycompany.xyz.com <administrator>  
<password1>
6. Set up the following Tivoli Storage Manager services:
  - **Windows**
    - a. Install the Scheduler Service:  
dsmcutil install scheduler /name:"TSM Central Scheduler Service"  
/node:MY\_DMNODE /password:MY\_DMNODEPWD /startnow:no /autostart:no
    - b. Install the CAD:

```
dsmcutil install cad /name:"TSM CAD - MY_DMNODE" /node:MY_DMNODE
/password:MY_DMNODEPWD /optfile:c:\tsm\baclient\dsm.dm.opt
/cadschedname:"TSM Central Scheduler Service" /startnow:no /autostart:yes
```

c. Install the Remote Client Agent Service:

```
dsmcutil install remoteagent /name:"TSM AGENT" /node:MY_DMNODE
/password:MY_DMNODEPWD /optfile:c:\tsm\baclient\dsm.dm.opt
/partnername:"TSM CAD - MY_DMNODE" /startnow:no
```

- **Linux** Specify the `manageservices` option in the `dsm.sys` file, in the stanza for the data mover node:

Make sure to specify the `schedule` and `webclient` parameters:

```
manageservices schedule webclient
```

This setting directs the client acceptor to manage both the Web client and the scheduler.

7. **Linux** To configure the Client Acceptor Service and Backup-Archive Scheduler Service to act as a vStorage Backup Server, set the following environment variable in the `/etc/init.d/dsmcad` file:

```
export LD_LIBRARY_PATH=/opt/tivoli/tsm/client/ba/bin
```

8. **Linux** Start the Client Acceptor Service: The installation program creates a startup script for the client acceptor daemon (`dsmcad`) in `/etc/init.d`. The client acceptor daemon must be started before it can manage scheduler tasks, or manage the web client. As root, use the following command to start the daemon:

```
service dsmcad start
```

To enable the Client Acceptor Daemon to start automatically after a system restart, add the service as follows, at a shell prompt:

```
# chkconfig --add dsmcad
```

9. Verify that the Tivoli Storage Manager services are set up correctly:
  - a. Log on to a remote system.
  - b. Use a web browser to connect to the HOST1 system by using this address and port:  
`http://HOST1.xyz.yourcompany.com:1581`

Complete Step 10 on the system where the Data Protection for VMware vSphere GUI is installed.

10. Set the appropriate values for the following options in the Data Protection for VMware command-line interface profile (`vmcliprofile`):

```
VE_TSMCLI_NODE_NAME
VE_VCENTER_NODE_NAME
VE_DATACENTER_NAME
VE_TSM_SERVER_NAME
VE_TSM_SERVER_PORT
```

An example profile with these options is provided here:

VE_TSMCLI_NODE_NAME	MY_VMCLINODE
VE_VCENTER_NODE_NAME	MY_VCNODE
VE_DATACENTER_NAME	MyDatacenter1::MY_DCNODE
VE_TSM_SERVER_NAME	tsmserver.mycompany.xyz.com
VE_TSM_SERVER_PORT	1500

The profile is in the following directories:

**Linux** `/opt/tivoli/tsm/tdpvmware/common/scripts`

**Windows** 64-bit: C:\Program Files (x86)\Common Files\Tivoli\TDPVMware\VMwarePlugin\scripts

a. Set the password for the VMCLI node:

- 1) Issue the echo command to create a text file that contains the password:

**Linux**

```
echo password1 > pwd.txt
```

**Windows**

```
echo password1> pwd.txt
```

- 2) Issue this vmcli command to set the password for the VMCLI node:

**Important:** **Linux** You must issue this command as tdpvmware user, and not as root.

```
vmcli -f set_password -I pwd.txt
```

- b. Verify that the Data Protection for VMware command-line interface is running:

**Windows** Issue this command from a Windows command prompt:

```
net start
```

**Linux** Issue this command:

```
./vmclid status
```

- c. Issue this vmcli command to verify that the Data Protection for VMware command-line interface recognizes the Tivoli Storage Manager node configuration:

```
vmcli -f inquire_config -t TSM
```

---

## Tape configuration guidelines

Review these guidelines before attempting backup or restore operations to tape storage.

### Preparing for backup to tape

**Linux** **Windows** Before attempting a backup to tape, these parameters must be set on the Tivoli Storage Manager server for your tape backups:

1. Define the management class:

```
define mgmtclass <domain name> <policy set name> <mgmtclass name>
```

For example:

```
define mgmtclass tape tape DISK
```

2. Define the copy group:

```
define copygroup <domain name> <policy set name> <mgmtclass name>  
destination=<stgpool name>
```

For example:

```
define copygroup tape tape DISK destination=Diskpool
```

3. Activate the policy set:

```
activate policyset <domain name> <policy set name>
```

For example:

```
activate policyset tape tape
```

When configuring backup to physical tape, there are additional configuration requirements. You must always keep Tivoli Storage Manager metadata (control files) on disk and the actual VM backup data on tape.

- Use the VMMC option to store the VMware backups (and VMware control files) with a management class other than the default management class.
- Use the VMCTLMC option to specify the management class to use specifically for VMware control files during VMware backups. The management class that you specify overrides the default management class. It also overrides the management class specified by the VMMC option. The VMCTLMC management class must specify a disk storage pool, with no migration to tape.
- The VMMC option is always used to control the retention on VM backups. This option applies to both disk and tape configurations. VMCTLMC is not used for the retention of the control files. The control and data files are part of the same grouping and are expired together based on the retention policy of the VMMC option. When both options are set, VMMC is used for data files and VMCTLMC is used for control files.

**Restriction:** Restore operations that use storage agents in LAN-free configurations might restore files from a copy storage pool even though the data might be retrievable from a primary storage pool. This might happen if the restore request is for a specific file, or the restore request is not using the no-query method, and the primary copy of the file is stored in a storage pool that is not accessible through a LAN-free path. This can also affect non-restore situations such as Data Protection for VMware backup operations. In a Data Protection for VMware environment, the preferred storage method for VM control files is disk, such that a mount is not needed to restore the file during the incremental backup process. These VM control files not only need to be placed on disk, but they should not be backed up to a copy storage pool that is available through a LAN-free path. If they are, a tape mount will be used to restore the files during a LAN-free incremental backup from a Data Protection for VMware client.

If the Tivoli Storage Manager server environment uses disk to tape migration, consider the following guidelines before migrating:

- Set the disk storage pool MIGDELAY to a value that supports most mount requests to be satisfied from disk. Typical usage patterns indicate that a high percentage of individual file recoveries occurs within few days. For example, usually 3 - 5 days from the time a file was last modified. Therefore, consider keeping data on disk for this brief period to optimize recovery operations.

In addition, if client side deduplication is being used with the disk storage pool, set the MIGDELAY option that accommodates frequent full VM backups. Do not migrate data from the deduplicated storage pool to tape until at least two full backups are completed for a VM. When data is moved to tape, it is no longer deduplicated. For example, if full backups are run weekly, consider setting MIGDELAY to a value of at least 10 days. This setting ensures that each full backup identifies and uses duplicate data from the previous backup before being moved to tape.

- Use a device class file storage pool rather than a DISK device class storage pool. A typical value for a volume size, specified by a device class MAXCAPACITY parameter, would be 8 GB to 16 GB. For the associated storage pool, consider applying collocation by file space. Each VM that is backed up is represented as a

separate file space in the Tivoli Storage Manager server. Collocating by file space saves the data from multiple incremental backups for a given VM in the same volume (disk file). When migration to tape occurs, collocation by file space locates multiple incremental backups for a given VM together on a physical tape.

Use the **Settings** dialog to set the Tape Mode value.

A backup operation becomes interrupted when a mount or instant restore operation requires the same tape storage simultaneously in use by the backup operation.

## **Preparing for restore from tape**

### **File restore from physical tape**

File restore from a mounted snapshot volume on tape is supported with the following limitations:

- To mount a snapshot volume on physical tape, the recovery agent mount must be operating in Tape Mode. In this mode, only one VM snapshot volume can be mounted at a time from the recovery agent. The limit is one disk when mounting an iSCSI target or one volume when creating a virtual volume from a selected partition. You can have multiple Tivoli Storage Manager tape storage pool volume mounts for different VM snapshots. Create this scenario by installing the recovery agent on multiple physical systems or on multiple VM guests. Enable Tape Mode by selecting Storage Type=Tape in the recovery agent GUI Settings menu.
- While recovery agent mount does not prevent an attempt to mount a snapshot on physical tape, performance can vary significantly and might be severely affected. The recovery agent mount does not control the way data is accessed on tape. Data access patterns can be random and cause extensive challenges associated with tape positioning operations. For Linux VMs, Tape Mode is only supported when directly using the iSCSI initiator. Tape Mode is not supported from the Linux recovery agent user interface.

While a limited number of files can be recovered from a mounted volume snapshot on physical tape, consider running a full VM restore from physical tape if you must recover a large quantity of data or many files.

Typically the performance associated with a file restore from a VTL is quicker than physical tape. But, performance delays can be encountered. For example, mount might require a virtual tape volume that is in use by another restore operation. Tape volumes in a VTL cannot be shared. In this case, mount processing is delayed until the restore operation with the virtual tape volume completes.

When a mount or instant restore operation requires the same tape storage simultaneously in use by a backup operation, the backup operation becomes interrupted.

### **Instant restore from physical tape**

The Tivoli Storage Manager recovery agent instant restore operation is not supported for snapshot volumes on physical tape.

The failure behavior for instant restore depends on the mode of operation:

- Tape mode: Instant restore fails when the restore operation is selected.



- Non-tape mode: Instant restore fails when an attempt is made to access data on a tape volume.

This failure can occur when the user interface tries to show partition information or when the operation is restoring data. The latter condition occurs only if disk to tape migration is being used, and part of the snapshot data (the partition information) is on disk and some of the actual snapshot data is on tape.

If you try to run instant restore in Tape Mode, the following message is shown:

Instant Restore is not supported in Tape Mode.

If you try to run instant restore while not in Tape Mode, and the data is on tape, the following message is shown:

An error occurred while reading snapshot data from server. See log for details.

---

## Manually configuring an iSCSI device on a Linux system

### Linux

This procedure describes how to configure a Linux system that is used during an iSCSI mount operation. The VM snapshot is mounted from Tivoli Storage Manager server storage.

### Before you begin

During an iSCSI mount, an iSCSI target is created on the Tivoli Storage Manager recovery agent system. Microsoft iSCSI Initiator is not required on the Tivoli Storage Manager recovery agent system.

**Tip:** Open-iSCSI Initiator is provided with Red Hat Enterprise Linux and SUSE Linux Enterprise Server.

Review the following iSCSI requirements before you proceed with this task:

- You can connect to the iSCSI target from any system to create a volume that contains the backup data. You can mount this volume from another system.
- An iSCSI initiator is required on any system that must connect to the iSCSI target.
- An iSCSI initiator must be installed on the system where the data is to be restored.
- If a volume spans several disks, you must mount all the required disks. When mirrored volumes are used, mount only one of the mirrored disks. Mounting one disk prevents a time-consuming synchronization operation.

### About this task

Complete these steps to configure the Linux system that is used during an iSCSI mount operation:

## Procedure

1. Record the iSCSI initiator name on the system where data is to be restored. The iSCSI initiator name is located in the `/etc/iscsi/initiatorname.iscsi` file. If the `InitiatorName=` value is empty, create an initiator name with the following command:

```
twauslbpoc01:~ # /sbin/iscsi-iname
```

Here is an example initiator name:

```
iqn.2005-03.org.open-iscsi:3f5058b1d0a0
```

2. Add the initiator name to the `/etc/iscsi/initiatorname.iscsi` file.
  - a. Edit the `/etc/iscsi/initiatorname.iscsi` file with **vi** command. For example:

```
twauslbpoc01:~ # vi /etc/iscsi/initiatorname.iscsi
```

- b. Update the **InitiatorName=** parameter with the initiator name. For example:  
`InitiatorName=iqn.2005-03.org.open-iscsi:3f5058b1d0a0`

3. Complete the following steps on the system where the Tivoli Storage Manager recovery agent (or iSCSI target) is installed:

- a. Start the Tivoli Storage Manager recovery agent. Complete the Select TSM server and Select snapshot dialogs and click **Mount**.
- b. In the Choose mount destination dialog, select Mount an iSCSI target.
- c. Create a target name. Make sure that it is unique and that you can identify it from the system that runs the iSCSI initiator. For example:

```
iscsi-mount-tsm4ve
```

- d. Enter the iSCSI Initiator name that was recorded in Step 1 and click **OK**.
- e. Verify that the volume you just mounted is displayed in the Mounted Volumes field.

4. Locate and start the iSCSI Initiator program on the initiator system that was selected in Step 1:

- a. Verify that the iSCSI service is running by issuing this command:

Red Hat Enterprise Linux:

```
service iscsi status
```

SUSE Linux Enterprise Server:

```
service open-iscsi status
```

If the service is not running, issuing this command to start the service:

Red Hat Enterprise Linux:

```
service iscsi start
```

SUSE Linux Enterprise Server:

```
service open-iscsi start
```

- b. Connect to the iSCSI target by issuing this command:

```
iscsiadm -m discovery -t sendtargets -p <IP/hostname of  
Tivoli Storage Manager recovery agent system> --login
```

- c. Verify that a new raw device is available by issuing this command:

```
fdisk -l
```

5. Mount the file system:

For a non-LVM volume, issue the following commands. In this example, the new device is `/dev/sdb1`:

```
mkdir /mountdir
```

```
mount /dev/sdb1 /mountdir
```

For an LVM volume, complete the following tasks on the Linux guest:

- a. Make sure that the `vgimportclone` script is available on the Linux system. This script is not shipped in the base (default) LVM package. As a result, you might need to update the LVM package to a level which provides this script.
  - b. Issue the **`vgimportclone`** command and include a new base volume group name (`VolGroupSnap01`). For example:  

```
vgimportclone --basevgname /dev/VolGroupSnap01 /dev/sdb1
```
  - c. Issue the **`lvchange`** command to mark the logical volume as active. For example:  

```
lvchange -a y /dev/VolGroupSnap01/LogVol00
```
  - d. Issue these commands to mount the volume:  

```
mkdir /mountdir  
mount -o ro /dev/VolGroupSnap01/LogVol00 /mountdir
```
6. After the file restore operation completes, issue these commands:
- For a non-LVM volume, issue the following commands:
    - a. Unmount the file system:  

```
umount /dev/sdb1 /mountdir
```
    - b. Remove the volume. If the volume is part of a volume group, first remove the volume from the volume group by issuing the following command:  

```
vgreduce <your_volume_group> /dev/sdb1
```

  
Then issue this command to remove the volume:  

```
pvremove /dev/sdb1
```
    - c. Log out of a single target:  

```
iscsiadm --mode node --targetname <target_name> --logout
```
    - d. Log out of all targets:  

```
iscsiadm --mode node --logout
```
  - For an LVM volume, complete the following tasks on the Linux guest:
    - a. Unmount the file system:  

```
umount /mountdir
```
    - b. Remove the logical volume:  

```
lvm lvremove LogVol00
```
    - c. Remove the volume group:  

```
lvm vgremove VolGroupSnap01
```
    - d. Log out of a single target:  

```
iscsiadm --mode node --targetname <target_name> --logout
```
    - e. Log out of all targets:  

```
iscsiadm --mode node --logout
```

---

## Manually configuring an iSCSI device on a Windows system

### Windows

This procedure describes how to configure a Windows system that is used during an iSCSI mount operation. The snapshot is mounted from Tivoli Storage Manager server storage.

### Before you begin

Review the following iSCSI requirements before you proceed with this task:

- During an iSCSI mount, an iSCSI target is created on the Tivoli Storage Manager recovery agent system. You can connect to the iSCSI target from any system to create a volume that contains the backup data. Also, you can then mount this volume from another system.
- iSCSI initiator is required on any system that must connect to the iSCSI target.
- Make sure that an iSCSI initiator is installed on the system where the data is to be restored.
- Microsoft iSCSI Initiator is not required on the Tivoli Storage Manager recovery agent system.

Review the following disk and volume requirements before you proceed with this task:

- If a volume spans several disks, you must mount all the required disks. When mirrored volumes are used, mount only one of the mirrored disks. Mounting one disk prevents a time-consuming synchronization operation.
- If multiple dynamic disks were used on the backup system, these disks are assigned to the same group. As a result, Windows Disk Manager might consider some disks as missing and issue an error message when you mount only one disk. Ignore this message. The data on the backed up disk is still accessible, unless some of the data is on the other disk. This issue can be solved by mounting all the dynamic disks.

### About this task

Complete these tasks to configure the Windows system that is used during an iSCSI mount operation:

### Procedure

1. On the Tivoli Storage Manager recovery agent system, open port 3260 in the LAN firewall and the Windows client firewall. Record the iSCSI initiator name on the system where data is to be restored.  
The iSCSI initiator name is shown in the iSCSI initiator configuration window of the Control Panel. For example:  
`iqn.1991-05.com.microsoft:hostname`
2. Complete these tasks on the system where the Tivoli Storage Manager recovery agent (or iSCSI target) is installed:
  - a. Start the Tivoli Storage Manager recovery agent GUI. Complete the Select TSM server and Select snapshot dialogs and click **Mount**.
  - b. In the Choose mount destination dialog, select **Mount an iSCSI target**.
  - c. Create a target name. Make sure that it is unique and that you can identify it from the system that runs the iSCSI initiator. For example:

```
iscsi-mount-tsm4ve
```

- d. Enter the iSCSI Initiator name that was recorded in Step 1 and click **OK**.
- e. Verify that the volume you just mounted is displayed in the Mounted Volumes field.
- f. When you use the Tivoli Storage Manager recovery agent in an iSCSI network, and the Recovery Agent does not use a data mover, go to the C:\ProgramData\Tivoli\TSM\RecoveryAgent\mount\RecoveryAgent.conf file and specify the [IMOUNT] tag and **Target IP** parameter:

```
[IMOUNT config]
Target IP=<IP address of the network card on the system
that exposes the iSCSI targets.>
```

For example:

```
[General config]
param1
param2
...
[IMount config]
Target IP=9.11.153.39
```

After you add or change the Target IP parameter, restart the Recovery Agent GUI or Recovery Agent CLI.

3. Locate and start the iSCSI Initiator program on the initiator system that was selected in Step 1:
  - a. Connect to the iSCSI target:
    - 1) In the Targets tab, enter the TCP/IP address of the Tivoli Storage Manager recovery agent (iSCSI target) used in Step 2 in the Target: dialog. Click **Quick Connect**.
    - 2) The Quick Connect dialog shows a target that matches the target name that was specified in Step 2c. If it is not already connected, select this target and click **Connect**.
  - b. On the initiator system, go to **Control Panel > Administrative Tools > Computer Management > Storage > Disk Management**.
    - 1) If the mounted iSCSI target is listed as Type=Foreign, right-click **Foreign Disk** and select **Import Foreign Disks**. The Foreign Disk Group is selected. Click **OK**.
    - 2) The next screen shows the type, condition, and size of the Foreign Disk. Click **OK** and wait for the disk to be imported.
    - 3) When the disk import completes, press **F5** (refresh). The mounted iSCSI snapshot is visible and contains an assigned drive letter. If drive letters are not automatically assigned, right-click the required partition and select **Change Drive Letters or Paths**. Click **Add** and select a drive letter.
4. Open Windows Explorer (or other utility) and browse the mounted snapshot for a file restore operation.
5. After the file is restored, complete these tasks:
  - a. Disconnect each iSCSI target by using the iSCSI Initiator Properties dialog.
  - b. Dismount the volume from Step 2 by selecting the volume in the Tivoli Storage Manager recovery agent GUI and clicking **Dismount**.

---

## Manually configuring the mount proxy nodes on a Linux system

Linux

Complete this task to add a mount proxy node to a remote Linux system.

### Before you begin

In a standard Data Protection for VMware vSphere GUI environment, a separate `dsm.sys` file stanza is used for each mount proxy node. All steps in this procedure are completed by using the backup-archive client that is installed on the backup server.

### About this task

This task sets up the mount proxy nodes by updating the backup-archive client options and verifying connectivity to the Tivoli Storage Manager server.

### Procedure

1. Specify these options in the `dsm.sys` file, in the stanza for the mount proxy node.

#### **NODENAME**

Specify the name of a previously defined mount proxy node. Tivoli Storage Manager schedules are associated with this node.

#### **PASSWORDACCESS**

Specify `GENERATE` so that the password is generated automatically (instead of a user prompt).

#### **MANAGEDSERVICES**

Specify this option to direct the client acceptor to manage both the Web client and the scheduler (`schedule webclient`).

#### **TCPSERVERADDRESS**

Specify the TCP/IP address for the Tivoli Storage Manager server.

#### **TCPPORT**

Specify the TCP/IP port address for the Tivoli Storage Manager server.

#### **COMMMETHOD**

Specify the communication method to be used by the Tivoli Storage Manager server. For mount proxy nodes, you must specify TCP/IP as the communication method. Operations fail if another method is specified.

#### **HTTPPORT**

This option specifies a TCP/IP port address and is must be specified only when more than one Client Acceptor Service (CAD) is used. For example, if there are two mount proxy nodes (and two CAD services), then the option file for each mount proxy node must specify a different `HTTPPORT` value.

An example `dsm.sys` file with these settings is provided here:

```
Servename      tsm_server1
NODename datacenter1_MP_LNX
PASSWORDAccess generate
MANAGEDServices schedule webclient
```

```
TCPServeraddress tsmserver.myco.com
TCPPort 1500
COMMethod tcpip
HTTPPORT 1583
```

2. Issue this command to set the VMware vCenter user and password for the mount proxy node:

```
dsmc set password -type=vm vcenter.mycompany.xyz.com <administrator>
<password1>
```

3. Start a backup-archive client command-line session with the -asnodename and -optfile command-line parameters:

```
dsmc -asnodename=vctr1_datacenter1 -optfile=dsm_MP_LNX.sys
```

Make sure that after your initial sign-on, you are not prompted for your password.

**Attention:** To prevent the Tivoli Storage Manager scheduler from failing, make sure that the asnodename option is not set in the dsm.sys file stanza (Linux). The scheduler queries the Tivoli Storage Manager server for schedules that are associated with nodename (mount proxy node), not asnodename (datacenter node). If asnodename is set in dsm.sys, schedules that are associated with asnodename (and not nodename) are queried. As a result, scheduling operations fail.

4. Verify the connection to the Tivoli Storage Manager server by issuing this command:

```
dsmc query session
```

This command shows information about your session, including the current node name, when the session was established, server information, and server connection information.

5. Set up the Client Acceptor Service (CAD) and Backup-Archive Scheduler Service by completing these tasks:

- Specify these options in the dsm.sys file, in the stanza for the mount proxy node:

- Specify the managedservices option with these two parameters:  
managedservices schedule webclient

This setting directs the client acceptor to manage both the Web client and the scheduler.

- If you want to direct schedule and error information to log files other than the default files, specify the schedlogname and errorlogname options. Each option must contain the fully qualified path and file name in which to store log information. For example:

```
schedlogname /vmsched/dsmsched_mp_lnx.log
errorlogname /vmsched/dsmerror_mp_lnx.log
```

- To configure the Client Acceptor Service and Backup-Archive Scheduler Service to act as a backup server, set the following environment variable in the /etc/init.d/dsmcad file:

```
export LD_LIBRARY_PATH=/opt/tivoli/tsm/client/ba/bin
```

- Start the Client Acceptor Service:

The installation program creates a startup script for the client acceptor daemon (dsmcad) in /etc/init.d. The client acceptor daemon must be started before it can manage scheduler tasks, or manage the web client. As root, use the following command to start the daemon:

```
export LD_LIBRARY_PATH=/opt/tivoli/tsm/client/ba/bin
service dsmcad start
```

To enable the Client Acceptor Daemon to start automatically after a system restart, add the service as follows, at a shell prompt:

```
# chkconfig --add dsmcad
```

6. Verify that the client acceptor and agent are set up correctly:
  - a. Log on to a remote system.
  - b. Use a web browser to connect to the HOST1 system by using this address and port:  
`http://HOST1.xyz.yourcompany.com:1581`

---

## Manually configuring the mount proxy nodes on a remote Windows system

### Windows

Complete this task to add a mount proxy node to a remote Windows system. This task is required when you want to add a second Windows mount proxy node to your environment.

### Before you begin

Before you proceed with this task, make sure the primary Windows mount proxy node is configured.

### About this task

Complete these steps on the remote Windows mount proxy system:

### Procedure

1. Install the following products on the remote Windows mount proxy system:
  - Tivoli Storage Manager recovery agent
  - Tivoli Storage Manager backup-archive client

Access both products on the Tivoli Storage Manager for Virtual Environments product DVD or download image. Step-by-step installation instructions are available in IBM Knowledge Center at “Installing the Data Protection for VMware components on Windows systems” on page 24

2. Retrieve the sample options file content from the Windows mount proxy node that was created and add it to the options file on the remote Windows mount proxy system:
  - a. On the primary Windows mount proxy system, go to the Configuration window in the Data Protection for VMware vSphere GUI.
  - b. Click **Edit TSM Configuration** in the Tasks list. The configuration notebook might take a few moments to load.
  - c. Go to the Mount Proxy Node Pairs page.
  - d. In the Primary Node column of the table, go to the Windows mount proxy node with the pending location and click **View Settings**.
  - e. Copy the sample dsm.opt file content that is shown in the **Mount Proxy Settings** dialog.



- f. Paste (or add) the sample dsm.opt file content to the options file on the remote Windows mount proxy system. Name the options file with a convention that identifies its role as a remote mount proxy node.  
For example: dsm.REMOTE1\_MP\_WIN.opt.
3. Issue this backup-archive client command to set the VMware vCenter user and password for the mount proxy node:

**Tip:** To start the dsmsc command line, open the **Windows Start** menu and select **Programs** → **Tivoli Storage Manager** → **Backup Client Command Line**.

```
dsmsc set password -type=vm vcenter.mycompany.xyz.com <administrator> <password1>
-optfile=dsm.REMOTE1_MP_WIN.opt
```

4. Verify the connection to the Tivoli Storage Manager server by issuing this command:

```
dsmsc query session -optfile=dsm.REMOTE1_MP_WIN.opt
```

This command shows information about your session, including the current node name, when the session was established, server information, and server connection information.

5. Set up the Client Acceptor Service (CAD) and Backup-Archive Scheduler Service by completing these steps:  
This step uses the Tivoli Storage Manager Client GUI Configuration wizard to set up the CAD and Scheduler Service. By default, the Remote Client Agent Service is also set up through the wizard. If you use the Tivoli Storage Manager Client Service Configuration Utility (dsmscutil) for this task, make sure to also install the Remote Client Agent Service.  
Start the Tivoli Storage Manager Client Configuration wizard from the file menu by going to **Utilities** > **Setup Wizard**:
  - a. Select Help me configure the TSM Web Client. Enter the information as prompted.
    - 1) In the When do you want the service to start? option, select Automatically when Windows boots.
    - 2) In the Would you like to start the service upon completion of this wizard? option, select Yes.

When the operation completes successfully, return to the wizard welcome page and proceed to Step b.
  - b. Select Help me configure the TSM Client Scheduler. Enter the information as prompted.
    - 1) When you enter the scheduler name, make sure to select the Use the Client Acceptor daemon (CAD) to manage the scheduler option.
    - 2) In the When do you want the service to start? option, select Automatically when Windows boots.
    - 3) In the Would you like to start the service upon completion of this wizard? option, select Yes.
6. Verify that the client acceptor and agent are set up correctly. Use a web browser to connect to the HOST1 system by using this address and port:  
<http://HOST1.xyz.yourcompany.com:1581>

---

## Manually configuring multiple client acceptor services on a Linux system

Under certain circumstances, it might be beneficial to use multiple dsmcad services on a single Linux client host.

### About this task

This task sets up multiple dsmcad instances to run and start automatically at system start:

### Procedure

1. Create two unique node stanzas in the dsm.sys file (by default, this file is in /opt/tivoli/tsm/client/ba/bin/):

```
# cat /opt/tivoli/tsm/client/ba/bin/dsm.sys
SErvername node1
COMMMethod      TCPip
TCPPort         1500
TCPServeraddress localhost
nodename        node1
errorlogname     /opt/tivoli/tsm/client/ba/bin/dsmerror-node1.log
schedlogname     /opt/tivoli/tsm/client/ba/bin/dsmsched-node1.log
manageservices   webclient sched
httpport        1581
passwordaccess   generate

SErvername node2
COMMMethod      TCPip
TCPPort         1500
TCPServeraddress localhost
nodename        node2
errorlogname     /opt/tivoli/tsm/client/ba/bin/dsmerror-node2.log
schedlogname     /opt/tivoli/tsm/client/ba/bin/dsmsched-node2.log
manageservices   webclient sched
httpport        1582
passwordaccess   generate
```

**Tip:** It might be beneficial to include certain includes/exclude options to differentiate these nodes. Otherwise, the same data might be backed up using the two node names.

2. Create two dsm.opt files, one for each node (by default these files are in /opt/tivoli/tsm/client/ba/bin/):

```
# cat /opt/tivoli/tsm/client/ba/bin/dsm-node1.opt
servername node1
# cat /opt/tivoli/tsm/client/ba/bin/dsm-node2.opt
servername node2
```

3. Enable passwordaccess generate by logging in with the credentials for both nodes:

```
# cat /opt/tivoli/tsm/client/ba/bin/dsm-node1.opt
servername node1
# cat /opt/tivoli/tsm/client/ba/bin/dsm-node2.opt
servername node2
```

4. Make two copies of the default rc.dsmcad init script (by default, this script is in /opt/tivoli/tsm/client/ba/bin/):

```
# cp /opt/tivoli/tsm/client/ba/bin/rc.dsmcad /opt/tivoli/tsm/client/ba/bin/rc.dsmcad-node1
# cp /opt/tivoli/tsm/client/ba/bin/rc.dsmcad /opt/tivoli/tsm/client/ba/bin/rc.dsmcad-node2
```

5. Edit rc.dsmcad-node1:

- a. Change this line for Red Hat Enterprise Linux distributions:

```
daemon $DSMCAD_BIN
```

To this line:

```
daemon $DSMCAD_BIN -optfile=/opt/tivoli/tsm/client/ba/bin/dsm-node1.opt
```

- b. Change this line for SUSE Linux Enterprise Server distributions:

```
startproc $DSMCAD_BIN
```

To this line:

```
startproc $DSMCAD_BIN -optfile=/opt/tivoli/tsm/client/ba/bin/dsm-node1.opt
```

6. Edit rc.dsmcad-node2:

- a. Change this line for Red Hat Enterprise Linux distributions:

```
daemon $DSMCAD_BIN
```

To this line:

```
daemon $DSMCAD_BIN -optfile=/opt/tivoli/tsm/client/ba/bin/dsm-node2.opt
```

- b. Change this line for SUSE Linux Enterprise Server distributions:

```
startproc $DSMCAD_BIN
```

To this line:

```
startproc $DSMCAD_BIN -optfile=/opt/tivoli/tsm/client/ba/bin/dsm-node2.opt
```

7. Create new links in /etc/init.d/ to point to the two new rc.dsmcad init scripts. These links allow the Linux init service to start the dsmcad services at system start:

```
# ln -s /opt/tivoli/tsm/client/ba/bin/rc.dsmcad-node2 dsmcad-node2
# ln -s /opt/tivoli/tsm/client/ba/bin/rc.dsmcad-node1 dsmcad-node1
# ls -la dsm*
lrwxrwxrwx. 1 root root 45 Aug  2 08:04 dsmcad-node1 -> /opt/tivoli/tsm/client/ba/bin/rc.dsmcad-node1
lrwxrwxrwx. 1 root root 45 Aug  2 08:04 dsmcad-node2 -> /opt/tivoli/tsm/client/ba/bin/rc.dsmcad-node2
```

8. Register the two new rc scripts with **chkconfig**:

```
# chkconfig --add dsmcad-node1
# chkconfig --add dsmcad-node2
```

9. Test the configuration with the **service dsmcad start** command to make sure the scripts load and start without issue:

```
# service dsmcad-node1 start
Starting dsmcad-node1: [ OK ]
# service dsmcad-node2 start
Starting dsmcad-node2: [ OK ]
# ps -ef | grep dsmcad
root 2689 1 0 09:04 ? 00:00:00 /opt/tivoli/tsm/client/ba/bin/dsmcad
-optfile=/opt/tivoli/tsm/client/ba/bin/dsm-node1.opt
root 2719 1 0 09:04 ? 00:00:00 /opt/tivoli/tsm/client/ba/bin/dsmcad
-optfile=/opt/tivoli/tsm/client/ba/bin/dsm-node2.opt
```

The command text is placed on two lines in this example to accommodate page formatting.

10. Restart and confirm that the two dsmcad instances started automatically:

```
# ps -ef | grep dsmcad
root 1830 1 0 09:14 ? 00:00:00 /opt/tivoli/tsm/client/ba/bin/dsmcad
-optfile=/opt/tivoli/tsm/client/ba/bin/dsm-node1.opt
root 1856 1 0 09:14 ? 00:00:00 /opt/tivoli/tsm/client/ba/bin/dsmcad
-optfile=/opt/tivoli/tsm/client/ba/bin/dsm-node2.opt
```

The command text is placed on two lines in this example to accommodate page formatting.

---

## Modifying the VMCLI configuration file

The VMCLI configuration file (`vmcliConfiguration.xml`) contains settings for the Data Protection for VMware vSphere GUI or Data Protection for VMware vCloud GUI.

The Data Protection for VMware installation process requires that a user specifies a vCenter or vCloud Server IP address and whether to enable access to the GUI by a web browser. However, after installation, the server IP address and GUI access method cannot be modified by the installer.

To update these settings, you can manually edit the VMCLI configuration file (`vmcliConfiguration.xml`). This file is created during installation in the following locations:

On Windows systems:

`C:\IBM\tivoli\tsm\tdpvmware\webserver\usr\servers\veProfile\tsmVmGUI`

On Linux systems:

`/opt/tivoli/tsm/tdpvmware/common/webserver/usr/servers/veProfile/tsmVmGUI/`

To modify whether to enable access to the GUI by a web browser, enter one of the following values in the `<enable_direct_start></enable_direct_start>` parameter:

- *yes* The GUI can be accessed directly by a web browser. For example:

```
<enable_direct_start>yes</enable_direct_start>
```

- *no* The GUI cannot be accessed directly by a web browser. For example:

```
<enable_direct_start>no</enable_direct_start>
```

To modify whether to use the GUI for vSphere protection or vCloud protection, specify one of the following values in the `<mode></mode>` parameter:

- *vcenter* The GUI is used for vSphere protection. For example:

```
<mode>vcenter</mode>
```

- *vcloud* The GUI is used for vCloud protection. For example:

```
<mode>vcloud</mode>
```

To modify the vCloud Director server IP address, make sure **<mode>vcloud</mode>** is set, then specify the IP address in the **<vcloud\_url></vcloud\_url>** parameter. For example:

```
<vcloud_url>https://vcloudir.myco.com</vcloud_url>
```

The https:// value is required at the beginning of the vCloud Director server IP address.

To modify the vCenter server IP address, make sure **<mode>vcenter</mode>** is set, then specify the IP address in the **<vcenter\_url></vcenter\_url>** parameter. For example:

```
<vcenter_url>https://vcenter.myco.com/sdk</vcenter_url>
```

The https:// value is required at the beginning of the vCenter server IP address. The /sdk value is required at the end of the vCenter server IP address.

## Example vmcliConfiguration.xml files

The following vmcliConfiguration.xml file is configured for vCloud protection and web browser access is enabled for the GUI:

```
<?xml version="1.0" encoding="UTF-8"?>
<vmcliAdaptor>
  <VMCLIPath>C:\Program Files (x86)\Common Files\Tivoli\TDPVMware\VMwarePlugin\scripts\
</VMCLIPath>
  <interruptDelay>900000</interruptDelay>
  <mode>vcloud</mode>
  <vcloud_url>https://vcloudir.myco.com</vcloud_url>
  <vcenter_url></vcenter_url>
  <enable_direct_start>yes</enable_direct_start>
</vmcliAdaptor>
```

The following vmcliConfiguration.xml file is configured for vSphere protection and web browser access is enabled for the GUI:

```
<?xml version="1.0" encoding="UTF-8"?>
<vmcliAdaptor>
  <VMCLIPath>C:\Program Files (x86)\Common Files\Tivoli\TDPVMware\VMwarePlugin\scripts\
</VMCLIPath>
  <interruptDelay>900000</interruptDelay>
  <mode>vcenter</mode>
  <vcloud_url></vcloud_url>
  <vcenter_url>https://vcenter.myco.com/sdk</vcenter_url>
  <enable_direct_start>yes</enable_direct_start>
</vmcliAdaptor>
```



---

## Appendix B. Migrating to an incremental forever backup strategy

Use this procedure to migrate existing backup schedules, policies, and data mover nodes for use in an incremental forever backup strategy.

### Before you begin

You can use the periodic full backup strategy that was implemented in Data Protection for VMware version 6.2 and 6.3. If you want to continue to use the periodic full backup strategy, you do not need to change your policy or schedules. You must ensure that you upgrade only your data mover nodes to version 6.4 (or later), as documented in the following procedure. However, if you want to use the incremental forever backup strategy, in addition to updating the data mover nodes to version 6.4 (or later), you must also update the schedules and policy for those data mover nodes that move to this incremental forever backup strategy.

To migrate existing Data Protection for VMware schedules to an incremental forever backup strategy, you must complete the tasks documented in this procedure.

#### Important:

- Although some tasks are discrete, all applications and components must be upgraded eventually to completely benefit from the incremental forever strategy. This publication provides all information to guide you through each task.
- There are several methods available to complete the entire migration process. However, the methods documented in this publication are considered efficient methods for typical Data Protection for VMware environments.
- The schedule to be migrated in this procedure is a schedule that was created with the Data Protection for VMware vSphere GUI backup wizard. If the schedule to be migrated was created manually, then the schedule updates identified in this procedure must also be made manually.

### About this task

#### Procedure

1. Upgrade all vStorage Backup Servers protecting a single vCenter. Make sure that this upgrade is completed at the same time for all data mover nodes.
  - This upgrade requires installing Tivoli Storage Manager Backup-Archive Client version 6.4 (or later) on the vStorage Backup Server.
  - As a discrete task, you do not have to complete Step 2 or Step 3 immediately following Step 1. After upgrading the data mover nodes, you can continue to back up VMs in your existing environment. You can complete Step 2 and Step 3 when a more convenient opportunity becomes available.

**Tip:** If your environment uses multiple vStorage Backup Servers, consider upgrading only one server. Then, verify that your server operates successfully before upgrading the remaining vStorage Backup Servers.

2. Update the backup policy and backup schedules to implement incremental forever backups:

Complete the following backup policy tasks on the Tivoli Storage Manager server by issuing commands in the administrative command-line client (dsmadm):

- a. Create a management class for the appropriate domain and policy set for your incremental forever backups. This example creates management class `mgmt_ifincr28` for domain `domain1` and policy set `prodbackups`. The management class name is used to describe an incremental forever backup strategy that retains 28 backup versions:

```
define mgmtclass domain1 prodbackups mgmt_ifincr28
description="Retain 28 backup versions"
```

- b. Create a backup copy group for your incremental forever backups. This example creates a standard backup copy group for domain `domain1`, policy set `prodbackups`, and management class `mgmt_ifincr28`:

```
define copygroup domain1 prodbackups mgmt_ifincr28 standard type=backup
```

The standard `type=backup` entries are default values and are not required to be specified. They are included in this example to illustrate that the copy group name is `STANDARD` and that the type of copy group is `backup` (instead of `archive`).

- c. Update the backup copy group with the appropriate version, retention, and expiration settings:

**Remember:** In Data Protection for VMware version 6.2 and 6.3, backup version, retention, and expiration is based on a backup-chain granularity level. This method means that even though both full and incremental backups are taken (as part of the 6.2 and 6.3 periodic full backup strategy), version expiration counts only full backups. In Data Protection for VMware version 6.4 (or later), backup version, retention, and expiration is based on a single-backup granularity level. This method means that version expiration counts both full and incremental backups.

The `verexists` parameter specifies the maximum number of VM backup versions to retain on the server. If an incremental forever backup operation causes the number to be exceeded, the server expires the oldest backup version that exists in server storage. This example specifies `verexists=28`. This value means that a maximum of 28 VM backup versions are retained on the server.

The `retextra` parameter specifies the maximum number of days to retain a VM backup version, after that version becomes inactive. This example specifies `retextra=nolimit`. This value means that the maximum number of inactive VM backup versions are retained indefinitely. However, when `verexists` is specified, the `nolimit` value is superseded by the `verexists` value. As a result, in this example, a maximum of 28 inactive VM backup versions are retained on the server.

Based on the settings described in this step, the backup copy group is updated as follows:

```
update copygroup domain1 prodbackups mgmt_ifincr28 verexists=28
retextra=nolimit
```

In this example, the existing Data Protection for VMware version 6.3 environment consists of the following hosts and schedules:

- An ESX cluster (`esxcluster`) that contains two ESX hosts (`esxhost1`, `esxhost2`).
- The `bup_esxcluster_full` schedule runs a weekly full backup of each ESX host with data mover node `dm1`.



- The `bup_esxcluster_incr` schedule runs a daily incremental backup of each ESX host with data mover node `dm2`.

Complete the following backup schedule tasks in the Data Protection for VMware vSphere GUI:

- Start the Data Protection for VMware vSphere GUI by clicking the icon in the Solutions and Applications window of the vSphere Client.
  - In the Getting Started window, click the **Backup** tab to open the Managing backup schedules window.
  - Locate the backup schedule (used for periodic full or incremental backups) to update. In this procedure, the periodic full `bup_esxcluster_full` schedule is used.
  - Right-click the schedule and select **Properties**.
  - Go to the Schedule page and specify **Incremental forever** from the **Backup strategy** drop-down list.
  - Click **OK** to save your update.
  - Locate the backup schedule used for incremental backups. Right-click the schedule and select **Delete**. Since the periodic full `bup_esxcluster_full` schedule was updated to incremental forever, this incremental schedule is no longer needed.
3. Now that you have an incremental forever backup schedule, you can reduce the number of data mover nodes by consolidating them:  
This example consolidates two data mover nodes into one data mover node.
- On the vStorage Backup Server, open a command prompt and go to the directory where the options file for `dm1` is located.
  - Using a text editor (such as Notepad), update this file with the following options:

```
1) Specify vmmaxparallel to control the number of VMs backed up at one time by dm1:
```

```
vmmaxparallel=2
```

The default value and minimum value are 1. The maximum value is 50.

**Tip:** For every data mover node you remove, increase the `vmmaxparallel` value by 1.

Alternatively, you can specify `vmlimitperhost` to control the number of VMs backed up at one time by `dm1` from the same ESX host:

```
vmlimitperhost=1
```

This option is useful when wanting to prevent a host from being overloaded. The default value is 0 (no limit). The minimum value is 1. The maximum value is 50.

- Log on the Tivoli Storage Manager server. Use the administrative command-line client (`dsmadm`) to specify the maximum number of simultaneous VM backup sessions that can connect with the server. For example:
- ```
maxsessions=4
```

The default value is 25. The minimum value is 2.

- Verify that the updated data mover nodes are working properly:
  - Start the Data Protection for VMware vSphere GUI by clicking the icon in the Solutions and Applications window of your vSphere Client.

- b. In the Getting Started window, click the Configuration tab to view the Configuration Status page.
- c. In the Configuration Status page, select the vCenter that is protected in Step 1. Click a data mover node to view its status information in the Status Details pane. When a node displays a warning or error, click that node and use the information in the Status Details pane to resolve the issue. Then, select the node and click **Validate Selected Node** to verify whether the issue is resolved. Click Refresh to retest all nodes.

## Results

Upon successful completion of each task, the environment is ready for use in an incremental forever backup strategy.

**Restrictions:** After migrating schedules from periodic full backup types to incremental forever backup types, be aware of the following restrictions:

- Changing migrated schedules back to periodic full backup types per VM (file space) is not supported.
- Using an earlier version of the Tivoli Storage Manager backup-archive client on a migrated file space is not supported.
- When a file space contains one (or more) incremental forever backups, a periodic full backup is not supported.

## Example of version control with the verexists parameter

In this schedule migration example, Data Protection for VMware version 6.3 uses the following two backup schedules:

- `-mode=full`: A weekly full backup is scheduled (Sundays) and the maximum number of VM backup versions to retain on the server is four (`verexists=4`).
- `-mode=incr`: A weekday incremental backup is scheduled (Monday through Saturday).

The number of backups taken for a four week period is 28:

- Four full backups (one weekly full backup multiplied by four weeks)
- 24 incremental backups (six weekday incremental backups multiplied by four weeks)

Since Data Protection for VMware version 6.3 counts only full backups, the `verexists=4` value preserves all 28 backups.

To provide the same level of protection with Data Protection for VMware version 6.4 (or later) and the incremental forever backup strategy, create the following schedule:

`-mode=iffull`: A daily incremental forever full backup is scheduled and the `verexists` parameter is set to 28.

The number of backups taken for a four week period is 28:

- One incremental forever full backup (initial backup multiplied by one day)
- 27 incremental forever incremental backups (daily incremental forever backups multiplied by 27 days)

Since Data Protection for VMware version 6.4 (or later) counts both full and incremental backups, the `verexists=28` value preserves all 28 backups.

---

## Appendix C. Integrating Tivoli Storage Manager for Virtual Environments with Tivoli Storage FlashCopy Manager for VMware

Integration allows offload backups of the Tivoli Storage FlashCopy<sup>®</sup> Manager hardware snapshots to a Tivoli<sup>®</sup> Storage Manager server for long-term retention.

### Before you begin

Tivoli Storage FlashCopy Manager for VMware is used to create hardware snapshots of VMs on VMware datastores. When integrated with Data Protection for VMware, you can offload backups of the VMs to a Tivoli Storage Manager server from the Tivoli Storage FlashCopy Manager for VMware hardware snapshots for long-term retention.

The benefits of integrating Tivoli Storage FlashCopy Manager for VMware with Data Protection for VMware are as follows:

- In addition to the hardware snapshots that are retained on disk, backup versions of VMs are retained on the Tivoli Storage Manager server based on Storage Management policies that are set up by the Tivoli Storage Manager administrator.
- The data movement to Tivoli Storage Manager can be offloaded using a vStorage backup server to minimize the load on the resources available to the VMs in the vCenter server. The vStorage backup server can be a physical or VM.

### About this task

This method requires these programs to be installed and configured:

- Tivoli Storage FlashCopy Manager for VMware is installed and configured on a physical server running RedHat or SUSE Linux, or in a VM, in one of the ESX or ESXi hosts in the datacenter, with a guest operating system of RedHat or SUSE Linux. If Tivoli Storage FlashCopy Manager for VMware is installed on a VM, this VM must not be part of any backup process.
- Data Protection for VMware is installed and configured on the same system as Tivoli Storage FlashCopy Manager for VMware.

### Procedure

To integrate Tivoli Storage Manager for Virtual Environments with Tivoli Storage FlashCopy Manager for VMware, complete the following tasks:

1. Install Data Protection for VMware and the data mover feature V7.1.3. Follow the instructions in “Installing Data Protection for VMware on Linux systems” on page 26.
2. Configure Data Protection for VMware V7.1.3. Follow the instructions in Chapter 2, “Configuring Data Protection for VMware,” on page 57.
3. Install Tivoli Storage FlashCopy Manager for VMware V4.1.3. Follow the instructions in Installing by using the installation wizard ([http://www.ibm.com/support/knowledgecenter/SS36V9\\_4.1.3/com.ibm.itsm.fcm.vm.doc/t\\_fvm\\_install\\_gui.html](http://www.ibm.com/support/knowledgecenter/SS36V9_4.1.3/com.ibm.itsm.fcm.vm.doc/t_fvm_install_gui.html))

4. Configure Tivoli Storage FlashCopy Manager for VMware V4.1.3. Follow the instructions in Configuring Tivoli Storage FlashCopy Manager for VMware ([http://www.ibm.com/support/knowledgecenter/SS36V9\\_4.1.3/com.ibm.itsm.fcm.vm.doc/t\\_fvm\\_config\\_ovr.html](http://www.ibm.com/support/knowledgecenter/SS36V9_4.1.3/com.ibm.itsm.fcm.vm.doc/t_fvm_config_ovr.html))

## What to do next

The following scenarios provide insight into possible integration uses:

- To minimize the impact of the offload backup operation to the production ESX host, specify an auxiliary ESX host for Tivoli Storage FlashCopy Manager for VMware. In this scenario, the hardware snapshots are mounted and attached to the auxiliary ESX host. As a result, the Data Protection for VMware offload backup operation is processed from the auxiliary ESX host.
- When you implement backups for disaster recovery scenarios, consider storing the offloaded backups in a different physical location than the original data. For example, offload the backups to a Tivoli Storage Manager server that is in a different location than the storage device subsystem.

---

## Appendix D. Accessibility features for the Tivoli Storage Manager product family

Accessibility features help users who have a disability, such as restricted mobility or limited vision to use information technology products successfully.

### Accessibility features

The IBM Tivoli Storage Manager family of products includes the following accessibility features:

- Keyboard-only operation using standard operating-system conventions
- Interfaces that support assistive technology such as screen readers

The command-line interfaces of all products in the product family are accessible.

Tivoli Storage Manager Operations Center provides the following additional accessibility features when you use it with a Mozilla Firefox browser on a Microsoft Windows system:

- Screen magnifiers and content zooming
- High contrast mode

The Operations Center and the Tivoli Storage Manager server can be installed in console mode, which is accessible.

The Operations Center help system is enabled for accessibility. For more information, click the question mark icon on the help system menu bar.

### Vendor software

The Tivoli Storage Manager product family includes certain vendor software that is not covered under the IBM license agreement. IBM makes no representation about the accessibility features of these products. Contact the vendor for the accessibility information about its products.

### IBM and accessibility

See the IBM Human Ability and Accessibility Center (<http://www.ibm.com/able>) for information about the commitment that IBM has to accessibility.



---

## Notices

This information was developed for products and services offered in the U.S.A.

IBM may not offer the products, services, or features discussed in this document in other countries. Consult your local IBM representative for information on the products and services currently available in your area. Any reference to an IBM product, program, or service is not intended to state or imply that only that IBM product, program, or service may be used. Any functionally equivalent product, program, or service that does not infringe any IBM intellectual property right may be used instead. However, it is the user's responsibility to evaluate and verify the operation of any non-IBM product, program, or service.

IBM may have patents or pending patent applications covering subject matter described in this document. The furnishing of this document does not grant you any license to these patents. You can send license inquiries, in writing, to:

*IBM Director of Licensing  
IBM Corporation  
North Castle Drive, MD-NC119  
Armonk, NY 10504-1785  
United States of America*

For license inquiries regarding double-byte character set (DBCS) information, contact the IBM Intellectual Property Department in your country or send inquiries, in writing, to:

*Intellectual Property Licensing  
Legal and Intellectual Property Law  
IBM Japan Ltd.  
19-21, Nihonbashi-Hakozakicho, Chuo-ku  
Tokyo 103-8510, Japan*

**The following paragraph does not apply to the United Kingdom or any other country where such provisions are inconsistent with local law:**

INTERNATIONAL BUSINESS MACHINES CORPORATION PROVIDES THIS PUBLICATION "AS IS" WITHOUT WARRANTY OF ANY KIND, EITHER EXPRESS OR IMPLIED, INCLUDING, BUT NOT LIMITED TO, THE IMPLIED WARRANTIES OF NON-INFRINGEMENT, MERCHANTABILITY OR FITNESS FOR A PARTICULAR PURPOSE. Some states do not allow disclaimer of express or implied warranties in certain transactions, therefore, this statement may not apply to you.

This information could include technical inaccuracies or typographical errors. Changes are periodically made to the information herein; these changes will be incorporated in new editions of the publication. IBM may make improvements and/or changes in the product(s) and/or the program(s) described in this publication at any time without notice.

Any references in this information to non-IBM websites are provided for convenience only and do not in any manner serve as an endorsement of those websites. The materials at those websites are not part of the materials for this IBM product and use of those websites is at your own risk.

IBM may use or distribute any of the information you supply in any way it believes appropriate without incurring any obligation to you.

Licensees of this program who want to have information about it for the purpose of enabling: (i) the exchange of information between independently created programs and other programs (including this one) and (ii) the mutual use of the information which has been exchanged, should contact:

*IBM Corporation  
2Z4A/101  
11400 Burnet Road  
Austin, TX 78758  
US*

Such information may be available, subject to appropriate terms and conditions, including in some cases, payment of a fee.

The licensed program described in this document and all licensed material available for it are provided by IBM under terms of the IBM Customer Agreement, IBM International Program License Agreement or any equivalent agreement between us.

Any performance data contained herein was determined in a controlled environment. Therefore, the results obtained in other operating environments may vary significantly. Some measurements may have been made on development-level systems and there is no guarantee that these measurements will be the same on generally available systems. Furthermore, some measurements may have been estimated through extrapolation. Actual results may vary. Users of this document should verify the applicable data for their specific environment.

Information concerning non-IBM products was obtained from the suppliers of those products, their published announcements or other publicly available sources. IBM has not tested those products and cannot confirm the accuracy of performance, compatibility or any other claims related to non-IBM products. Questions on the capabilities of non-IBM products should be addressed to the suppliers of those products.

This information contains examples of data and reports used in daily business operations. To illustrate them as completely as possible, the examples include the names of individuals, companies, brands, and products. All of these names are fictitious and any similarity to the names and addresses used by an actual business enterprise is entirely coincidental.

#### COPYRIGHT LICENSE:

This information contains sample application programs in source language, which illustrate programming techniques on various operating platforms. You may copy, modify, and distribute these sample programs in any form without payment to IBM, for the purposes of developing, using, marketing or distributing application programs conforming to the application programming interface for the operating platform for which the sample programs are written. These examples have not been thoroughly tested under all conditions. IBM, therefore, cannot guarantee or imply reliability, serviceability, or function of these programs. The sample programs are provided "AS IS", without warranty of any kind. IBM shall not be liable for any damages arising out of your use of the sample programs.



Each copy or any portion of these sample programs or any derivative work, must include a copyright notice as follows:

Portions of this code are derived from IBM® Corp. Sample Programs.

© Copyright IBM® Corp. \_enter the year or years\_. All rights reserved.

## Trademarks

IBM, the IBM logo, and ibm.com® are trademarks or registered trademarks of International Business Machines Corp., registered in many jurisdictions worldwide. Other product and service names might be trademarks of IBM or other companies. A current list of IBM trademarks is available on the Web at "Copyright and trademark information" at [www.ibm.com/legal/copytrade.shtml](http://www.ibm.com/legal/copytrade.shtml).

Adobe is a registered trademark of Adobe Systems Incorporated in the United States, and/or other countries.

Linear Tape-Open, LTO, and Ultrium are trademarks of HP, IBM Corp. and Quantum in the U.S. and other countries.

Intel and Itanium are trademarks or registered trademarks of Intel Corporation or its subsidiaries in the United States and other countries.

Linux is a registered trademark of Linus Torvalds in the United States, other countries, or both.

Microsoft, Windows, and Windows NT are trademarks of Microsoft Corporation in the United States, other countries, or both.

Java™ and all Java-based trademarks and logos are trademarks or registered trademarks of Oracle and/or its affiliates.

UNIX is a registered trademark of The Open Group in the United States and other countries.

## Terms and conditions for product documentation

Permissions for the use of these publications are granted subject to the following terms and conditions.

### Applicability

These terms and conditions are in addition to any terms of use for the IBM website.

### Personal use

You may reproduce these publications for your personal, noncommercial use provided that all proprietary notices are preserved. You may not distribute, display or make derivative work of these publications, or any portion thereof, without the express consent of IBM.

### Commercial use

You may reproduce, distribute and display these publications solely within your enterprise provided that all proprietary notices are preserved. You may not make derivative works of these publications, or reproduce, distribute or display these publications or any portion thereof outside your enterprise, without the express consent of IBM.

**Rights** Except as expressly granted in this permission, no other permissions,

licenses or rights are granted, either express or implied, to the publications or any information, data, software or other intellectual property contained therein.

IBM reserves the right to withdraw the permissions granted herein whenever, in its discretion, the use of the publications is detrimental to its interest or, as determined by IBM, the above instructions are not being properly followed.

You may not download, export or re-export this information except in full compliance with all applicable laws and regulations, including all United States export laws and regulations.

IBM MAKES NO GUARANTEE ABOUT THE CONTENT OF THESE PUBLICATIONS. THE PUBLICATIONS ARE PROVIDED "AS-IS" AND WITHOUT WARRANTY OF ANY KIND, EITHER EXPRESSED OR IMPLIED, INCLUDING BUT NOT LIMITED TO IMPLIED WARRANTIES OF MERCHANTABILITY, NON-INFRINGEMENT, AND FITNESS FOR A PARTICULAR PURPOSE.

## **Privacy policy considerations**

IBM Software products, including software as a service solutions, ("Software Offerings") may use cookies or other technologies to collect product usage information, to help improve the end user experience, to tailor interactions with the end user, or for other purposes. In many cases no personally identifiable information is collected by the Software Offerings. Some of our Software Offerings can help enable you to collect personally identifiable information. If this Software Offering uses cookies to collect personally identifiable information, specific information about this offering's use of cookies is set forth below.

This Software Offering does not use cookies or other technologies to collect personally identifiable information.

If the configurations deployed for this Software Offering provide you as customer the ability to collect personally identifiable information from end users via cookies and other technologies, you should seek your own legal advice about any laws applicable to such data collection, including any requirements for notice and consent.

For more information about the use of various technologies, including cookies, for these purposes, see IBM's Privacy Policy at <http://www.ibm.com/privacy> and IBM's Online Privacy Statement at <http://www.ibm.com/privacy/details> in the section entitled "Cookies, Web Beacons and Other Technologies," and the "IBM Software Products and Software-as-a-Service Privacy Statement" at <http://www.ibm.com/software/info/product-privacy>.

---

## Glossary

A glossary is available with terms and definitions for the IBM Tivoli Storage Manager family of products.

See Tivoli Storage Manager glossary ([http://www.ibm.com/support/knowledgecenter/SSGSG7\\_7.1.3/tsm/glossary.html](http://www.ibm.com/support/knowledgecenter/SSGSG7_7.1.3/tsm/glossary.html)).

To view glossaries for other IBM products, see <http://www.ibm.com/software/globalization/terminology/>.



---

# Index

## A

- accessibility features 123
- administrator privilege
  - Data Protection for VMware vSphere GUI 71
- authority
  - permissions 14

## C

- client acceptor
  - configuring 112
- communication ports
  - installation 15
- components 1
  - data mover 9
    - Data Protection for VMware command-line interface 8
    - Data Protection for VMware vCloud GUI 5
    - Data Protection for VMware vSphere GUI 2
  - File Restore gui 9
  - IBM Data Protection extension 8
  - installable components 22
  - recovery agent 7
- configuration notebook 58
- configuration wizard 57
- configure
  - enable file restore 59
  - file restore
    - options 60
- configuring
  - advanced tasks 85
  - client acceptor 112
  - data mover nodes
    - vCloud environment 91
    - vSphere environment 87
  - existing configuration 58
  - initial configuration 57
  - iSCSI mount 103, 106
  - locale settings 80
  - mount proxy nodes
    - Linux 108
    - Windows 110
  - overview 57
  - tape storage 100
  - Tivoli Storage Manager nodes
    - vSphere environment 86
  - Tivoli Storage Manager recovery agent GUI 74
  - VMCLI
    - vSphere environment 95
  - VMCLI configuration file 114
  - vSphere environment
    - command-line checklist 97
  - work sheet for Data Protection for VMware 40
- credentials
  - permissions 14

## D

- data mover 9
  - nodes
    - configuring in vCloud environment 91

- data mover (*continued*)
  - nodes (*continued*)
    - configuring in vSphere environment 87
  - upgrading 49
- Data Protection for VMware
  - downloading the package 23
  - installable components 1
  - planning 9
- Data Protection for VMware command-line interface 8
- Data Protection for VMware vCloud GUI 5, 42
- Data Protection for VMware vSphere GUI 2, 41
  - permissions
    - operations 71
- disability 123

## F

- file restore
  - configuring logging 62
  - configuring options 60
  - enable 59
  - options 61, 62
  - prerequisites 13
- File Restore gui 9

## G

- GUI
  - Data Protection for VMware vCloud GUI 42
  - Data Protection for VMware vSphere GUI 41

## H

- hardware requirements 12

## I

- IBM Data Protection extension 8
- IBM Knowledge Center v
- installable components 1
  - data mover 9
    - Data Protection for VMware command-line interface 8
    - Data Protection for VMware vCloud GUI 5
    - Data Protection for VMware vSphere GUI 2
  - File Restore gui 9
  - IBM Data Protection extension 8
  - recovery agent 7
- installation procedure
  - Linux
    - clean 27
    - silent 36
  - Windows 32-bit
    - language pack 39
    - silent 34
    - silent Suite installer 29
  - Windows 64-bit
    - language pack 39
    - silent Suite installer 30

- installation wizard
  - Linux
    - using the installation wizard 26
  - Windows
    - using the installation wizard 24
- installing
  - components 22
  - Data Protection for VMware 1
  - downloading the package 23
  - hardware requirements 12
  - installable components 1
  - Linux
    - using the installation wizard 26
  - obtaining the package 23
  - required communication ports 15
  - roadmap 10
  - software requirements 12
  - standalone installer 34
  - Suite Installer 29
  - system requirements 12
  - user permissions 14
  - Windows
    - using the installation wizard 24
- integrating
  - with Tivoli Storage FlashCopy Manager for VMware 121
- iSCSI mount
  - configuring 103, 106

## K

- keyboard 123
- Knowledge Center v

## L

- language pack
  - installation procedure
    - Windows 32-bit 39
    - Windows 64-bit 39
- Linux
  - installation procedure
    - clean 27
    - silent 36
  - uninstalling
    - silent mode 55
    - typical 49
  - upgrading
    - silent 48
- locale
  - settings 80
- logging
  - file restore 62

## M

- migrating
  - schedules 117

## N

- New in Data Protection for VMware Version 7.1.3 vii

## P

- permissions
  - Data Protection for VMware vSphere GUI
    - operations 71
    - installation 14
- planning
  - overview 9
  - permissions 14
  - required communication ports 15
  - roadmap 10
  - system requirements 12
- ports
  - installation 15
- publications v

## R

- recovery agent 7
- registration key 22, 74
- restore
  - configuring logging 62
  - configuring options 60
  - file 13, 60, 61, 62
  - options 61, 62
  - prerequisites 13
- restoring
  - recovery agent 7

## S

- services 83
- silent install
  - Linux 36
  - Windows 32-bit
    - silent mode 34
    - silent Suite installer 29
  - Windows 64-bit
    - silent Suite installer 30
- silent mode
  - Linux
    - installation 34
  - Windows
    - installation 29
- silent uninstall
  - Linux
    - silent mode 55
  - Windows 32-bit
    - silent mode 53
  - Windows 64-bit
    - silent mode 54
- silent upgrade
  - Linux 48
  - Windows 32-bit 47
  - Windows 64-bit 48
- software requirements 12
- system requirements 12

## T

- tape storage
  - configuring 100
- Tivoli Storage Manager nodes
  - configuring
    - vSphere environment 86

- Tivoli Storage Manager recovery agent GUI
  - configuring 74
  - options 74

## U

- uninstalling
  - Linux
    - silent mode 55
    - typical 49
  - Windows 32-bit
    - server core 52
    - silent mode 53
    - typical 49
  - Windows 64-bit
    - server core 52
    - silent mode 54
    - typical 49
- upgrading
  - data mover nodes 49
  - from Tivoli Storage FlashCopy Manager for VMware standard 44
  - from Tivoli Storage FlashCopy Manager for VMware V3.x and Data Protection for VMware V6.x standard 45
  - from V6.x standard 43
  - Linux
    - silent 48
  - overview 42
  - Windows 32-bit
    - silent 47
  - Windows 64-bit
    - silent 48
- user
  - permissions 14

## V

- vCloud GUI 42
- VMCLI
  - configuring in vSphere environment 95
- VMCLI configuration file
  - modifying 114
  - vmcliConfiguration.xml 114
- vSphere GUI 41

## W

- Windows 32-bit
  - installation procedure
    - language pack 39
    - silent 34
    - silent Suite installer 29
  - uninstalling
    - server core 52
    - silent mode 53
    - typical 49
  - upgrading
    - silent 47
- Windows 64-bit
  - installation procedure
    - language pack 39
    - silent Suite installer 30
  - uninstalling
    - server core 52

- Windows 64-bit *(continued)*
  - uninstalling *(continued)*
    - silent mode 54
    - typical 49
  - upgrading
    - silent 48









Product Number: 5725-A44

Printed in USA